K.M.M GROUP

MOTIVE

Aluminium & Glass Ind.L.L.C

PRE – QUALIFICATION

OF

MOTIVE

ALUMINIUM & GLASS IND.L.L.C

P.B No: 31817, Abu Dhabi, U.A.E
Tel: 02 5864795, Fax: 02 5864795
P.B No: 73529, Sharjah, U.A.E
Tel: 06 5360663, Fax: 06 5360664
Email:info@kmm-grp.com
Website: www.motive-industries.com

LIST OF DOCUMENTS ENCLOSED

1. **COMPANY PROFILE AND INTRODUCTION**
2. **QUALITY MANAGEMNT SYSTEM AND ORGANIZATION CHART**
3. **KEY PERSONNEL**
4. **PRODUCT RANGE**
5. **ALUMINIUM & GLAZING SYSTEMS**
6. **LIST OF MACHINERIES**
7. **TRADE LICENSE & CHAMBER OF COMMERCE**
8. **APPROVALS & LETTERS**
9. **LIST OF PROJECTS EXECUTED**

COMPANY PROFILE & INTRODUCTION

COMPANY PROFILE

We, Motive Aluminium& Glass Ind. L.L.C (ISO 9001:2015 Company) a part of KMM Group has established itself as a strong, reputable business working in diverse sectors of architectural aluminum frame work, glazing, cast aluminum and cladding industry. We offer a high quality level of comprehensive line of solutions to the most demanding projects for Curtain walls, Structural glazing, Double glazing, windows, doors Skylights with stain glass, canopies, pergola, stainless steel handrails, steel structures, automatic sliding doors, cast aluminium gates, fencing etc.

Our multi-facilities with automated computer controlled equipment's and modern cutting edge plant installations are completely geared to satisfy even the most demanding customers for converting the concept of a project into its reality. We have facilities which are manned by qualified and experience personnel, who have successfully completed several projects in the United Arab Emirates provides a high level of customer services with prompt deliveries and technical expertise have resulted in building an everlasting relationship with our esteemed clients and consultants.

The KMM Group comprises of the below mentioned companies:

1) *Motive Aluminium & Glass Industries .L.L.C, Abu Dhabi*
2) *Motive Aluminium & Glass Industries L.L.C, Sharjah*
3) *Motives Technical Services Co. L.L.C, Dubai*
4) *Motives Technical Services Co L.L.C, Sharjah*
5) *Marvel Aluminium & Glass Industries L.L.C, Sharjah*
6) *Future Automotive Systems, Muscat, Sultanate of Oman*

Our project list and the other appreciation letters are enough testimony of our dedication and quality performance.

Our Operations:

A concise explanation of our operations is as follows:

Proposal Department: *We provide our clients as per their specific requirements with the entire range of services, project design, technical submittals, commercial proposals and engineering structural calculations.*

Marketing & Sales Department: *Our experience team is fully geared to identify the client requirements and serve them with the best possible solutions and services all the time.*

Design Department: *All our projects are very meticulously designed to fulfill the fundamental requirements of structural stability, wind loads, air tightness, water tightness and most attractive elevation finishes which enables the dreams of our clients to come true.*

Fabrication Department: *We are well equipped with the latest automated CNC machineries which ensure the maximum precise level of hairline joints and the most optimized level of production management. We are well equipped in house with the most modern Glass production line, aluminium fabrication line, Steel welding and fabrication lines and Aluminium composite panel production line.*

Projects Department: *A highly experienced team of professional engineers and technicians are operational throughout in site and our factory with the execution of the projects as per the method of statement, quality control procedures abiding to the project completion schedule compulsorily.*

Quality Department:*We are an ISO 9001:2015 certified company and follows the best quality management system to suit our high potential clients in all means.*

We are sure that with your kind pursue and collaboration, we can grow much better than our potential.We are looking ahead for a better association with your company for all your future projects and requirements. We assure you with our best possible services all the time.

Excellence is our Obsession!!

QUALITY MANAGEMENT SYSTEM

&

ORGANIZATION CHART

CERTIFICATE

This is to Certify that the
Quality Management System
Of

MOTIVE ALUMINIUM & GLASS IND.LLC.
P.O.Box,73529,Sajja Industrial Area,Sharjah, UAE.

Has been independently assessed and is compliant
With the requirements of

ISO 9001:2015

This Certificate is applicable to the following product or services ranges:

Specialist in Aluminimum Curtain Wall, Doors, Windows, Drill, Frameless Glazing, Double Glazing, Automatic Doors, Aluminium Composite Panels, Stainless Steel and Mild Steel.

Certificate No: AE 100000263/01/Q19

Date of Initial Registration	22 JUNE 2019
Date of this Certificate	22 JUNE 2019
Date of Certificate Expiry	21 JUNE 2020
Recertification Due	21 JUNE 2022

This Certificate is property of GRS Certification and remains valid
Subject to satisfactory surveillance audits.

Director

Global Registrar System Certifications
Visit: www.grscert.com
Accredited by International Services For Certification bodies (EUROPE) UK LTD
6 Ferris Place Bournemout, Dorest, BH8 OAU. United Kingdom

MOTIVE ALUMINIUM & GLASS IND L.L.C

ORGANIZATION CHART

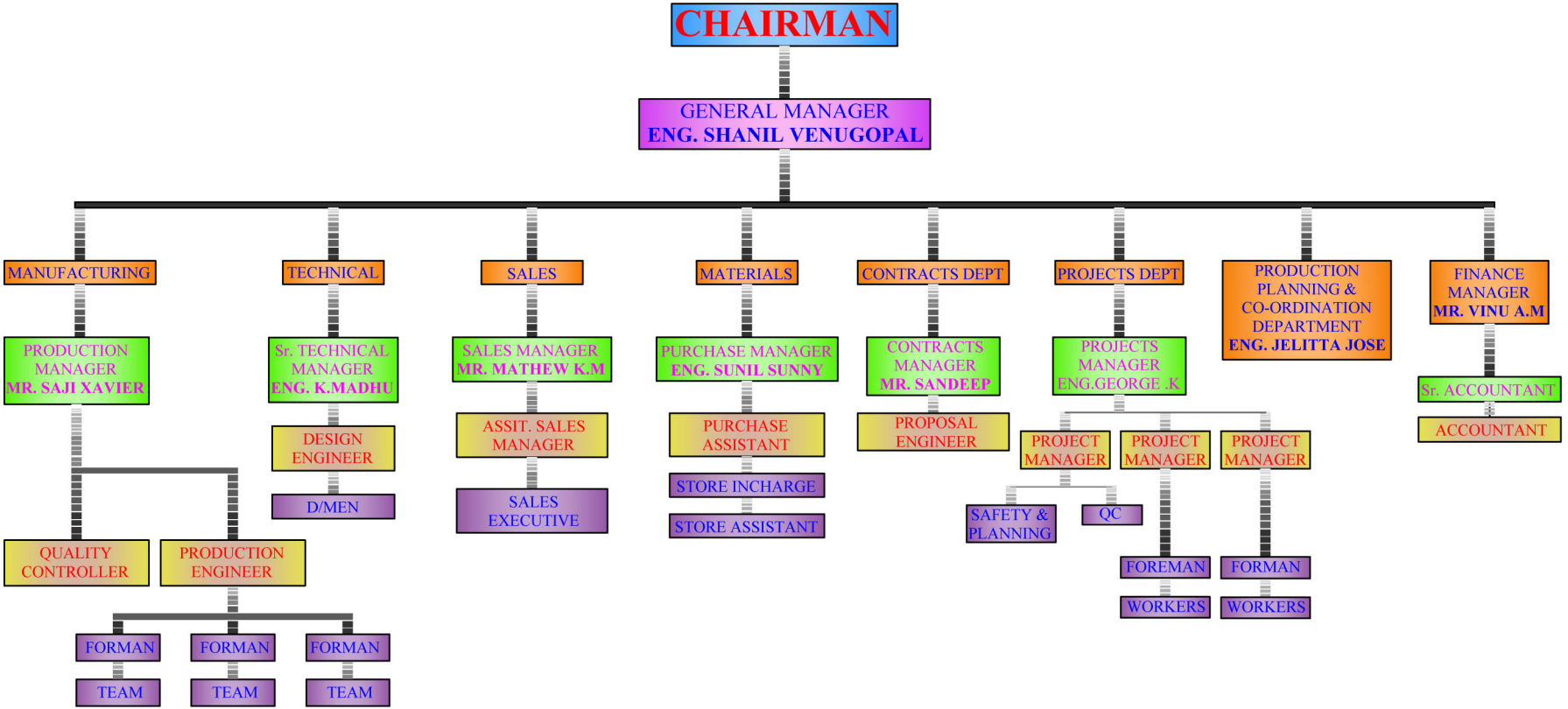

KEY PERSONNEL

OUR KEY PERSONNEL

Name	Designation	Professional Qualification	Experience
Mr. Shanil Venugopal	General Manager	B. Tech , MBA	14 Years
Mr. Mathew K.M	Sales Director	B.Arts	44 Year
Mr. George K	Projects Director	B. Tech , MBA, M.S	14 Years
Mr. Padmakumar	Finance Director	B.com, MBA	18 Years
Mr. Siva Madhukar	Marketing Director	B.Tech, MBA	26 Years
Mr. Minal Kumar Madhu	Technical Manager	B. Tech , MBA	13 Years
Mr. Sunil Sunny	Contracts Manager	B.Tech	13 Years
Mr. Anandhu Gopalan	Production Manager	B. Tech (Mech Engg)	6 years
Mrs. Jelitta Jose	Operations Manager	B. Tech, MBA	11 Years
Mr. Saji Xavier	Production Manager	Diploma in Engineering	23 years
Mr. Ajeesh P Sasi	Store Manager	B. Tech , MBA	12 Years
Mr. Ajimsha Salim	Projects Manager	B.A & Diploma in Civil Engineering	12 Years
Mr. Vinu Ajisadanam	Finance Manager	B.A, B.com	15 Years
Mr. Nibu Varghese	Sr.Production Engineer	B.Tech in Civil Engg	5 years
Mr. Sajimon K	Sr. Site Incharge	Bachelors in Science	14 Years
Mr. Manu Muraleedharan	Production Engineer	B.Tech in Civil Engg	3 Years
Mr. Amitoj Singh	Technical Engineer	B.Tech in Mech Engg	4 years
Mr. Nibin O.R	Technical Engineer	B.Tech in Civil Engg	4 years
Mr. Febin Francy	Estimation Engineer	B.Tech in Civil Engg	4 years

Mr. Jhaman Das	Architect	B. Arch	5 years
Mr. Afsal P.A	Design Engineer	Diploma in Civil Engineering	5 Years
Mr. Shibin Sha Salim	Sr. Accountant	B.com, MBA	5 Years
Mr. Shabin Rasheed	Glass – Production Coordinator	B.com	5 Years
Mr. Denny Jacob	Alum – Production Coordinator	Diploma in Engineering	8 Years
Mr. Baiju T John	Steel – Production Coordinator	Diploma in Engineering	15 Years
Mr. Ajesh Asokan	Site Coordinator	Diploma in Arch	12 Years
Mr. Ajith Mathew	Sr. QC Engineer	B.Tech, MBA	10 years
Mr. Chandu K.C	QC - Engineer	B.Tech	3 years
Mr. Shibin P	Factory Coordinator	B.Tech	2 years
Mr. Shajin Rasheed	Accountant	M.Com	4 years
Mr. Sibin Baby	Accountant	M.Com	4 years
Mr. Mohamed Asrap	HR - In charge	B.Arts	12 years
Mr. Majeed Buhari	Sr. Sales Executive	B.Com	20 Years
Mr. Siva Subramaniyan	Sr. Sales Executive	B.Arts	15 Years
Mr. Johny Abraham	Sr. Sales Executive	B.Com	7 years
Mr. Shiju Yohannan	Sr. Sales Executive	B.Com	10 Years
Mr. Frigi Kuruvilla	Sales Executive	Diploma in Engineering	16 years
Mrs. Sajisha Rajeevan	Operations Coordinator	B.Arts	12 years
Mr. Hozefa Iqbal	Public Relationship Officer	B.Arts	18 Years

PRODUCT RANGE

PRODUCT RANGE

- ***Aluminium Doors & Windows***
- ***Conventional Curtain Wall***
- ***Two Way Structural Glazing***
- ***Four Way Structural Glazing***
- ***Skylights & Canopies***
- ***Aluminium Composite Panel Cladding***
- ***Stainless Steel Cladding***
- ***Double Glazing, Structural Glazing & Structural Bonding***
- ***Stainless Steel / Aluminium Railing***
- ***All types of Metal Arch Bending***
- ***Steel Fabrication***
- ***Frameless Glazing***
- ***Straight Line Glass Polishing & Beveling***
- ***Shape Glass Polishing & Beveling***
- ***Glass Hole Cutting***
- ***Glass Sand Blasting***
- ***Glass Tempering***
- ***Aluminium & Glass Trading***
- ***Spider Glass***
- ***Cast Aluminium & Rot Iron***
- ***Design Glass & Sticker Works***

ALUMINIUM & GLAZING SYSTEMS

ALUMINIUM & GLAZING SYSYTEMS

- ***GULF EXTRUSION, DUBAI***
- ***HUECK, GERMANY***
- ***ALUK, ITALY***
- ***TECHNAL, FRANCE***
- ***SCHUCO, GERMANY***
- ***WICONA, GERMANY***
- ***FACADE ONE, GULF EXTRUSION***

Aluminium
Steel
PVC-U
Design
Service

SCHÜCO

M/s	:	**Motive Aluminium & Glass Ind. L.L.C**
Location	:	**P.O. Box 73529, Sharjah - UAE**
Tel No.	:	**+971 6 536 0663**

Sharjah, 25 September 2019

AUTHORIZATION LETTER

Dear Sir,

We hereby confirm that Schüco Middle East Windows and Façade System LLC will allow **M/s Motive Aluminium & Glass Ind. L.L.C** the use of Schüco Systems and support.

Our support to **M/s Motive Aluminium & Glass Ind. L.L.C** will include:

- Allowing the use of Schüco designs and the technical support during the design process.
- Allowing purchase of Schüco Systems genuine parts (Aluminum / Accessories) and all related required punching tools and equipment to fabricate and install the system.

This authorization has a validity of one (1) year from the date of issuance.

This authorization is for the above mentioned fabrication facility/company only. No fabrication or installation activities whatsoever may be carried out by and/or outsourced to any other entity or facility, including but not limited to those owned by the above mentioned fabricator/company, without the prior written consent of Schüco Middle East.

Schüco Middle East is the sole Schüco subsidiary authorized by Schüco International KG (www.schueco.com) to sell genuine Schüco aluminum profiles and accessories in the Territory. Schüco Middle East is also the sole entity authorized to approve, appoint, and authorize Schüco fabricators in the Territory, and is the only Schüco subsidiary authorized to sell un-fabricated profiles and accessories in the Territory.

If the materials sold in mill finish, powder coating should be done by an approved applicator with approved powder coating materials.

Please do not hesitate to contact Schüco Middle East should further details and/or clarifications be needed regarding this authorization.

Yours truly,

For and on Behalf of Schüco Middle East Windows & Façade System L.L.C.

Stefan Kling
Commercial Director

SCHÜCO
Schüco Middle East
Windows and Facade Systems L.L.C.
P O Box 1861 • Sharjah • U A E

Schüco Middle East Windows and Facade Systems L.L.C.
P.O. Box 1861 • Sharjah • U.A.E.
Tel: +971 6 5336659
Fax:+971 6 5337732
Tax Registration Number 100059035400003

وكـو ميـدل إيسـت للنوافـذ وأنظمـة الواجهـات ذ.م.مشـركة ش
ص.ب. 1861 • الشارقة • الامارات العربية المتحدة
هـاتف: +971 6 5336659
فـاكس: +971 6 5337732
www.schueco.ae • info@schucome.com

Ref.: TME/DXB/17042019AF_1

17th Apr 2019

TO WHOMSOEVER IT MAY CONCERN

Dear Sir,

Project	:	**2B+G+7+R Residential Building**
Location	:	**Sector # RBW2,Plot # 28 Khor al Raha , Abu Dhabi U.A.E.**
Client	:	**H.E. Suroor Bin Omair Al Mashghouni**
Consultant	:	**M/s. BEAD Architects & Engineers**
Sub-Contractor	:	**M/s. Motive Industries**
Subject	:	**TECHNAL® Authorized Fabricator**

We, at M/s. TECHNAL MIDDLE EAST WLL, hereby inform that we have visited the premises and factory of **M/s. M/s. Motive Industries** and note that they have facilities and capabilities to be a TECHNAL® Systems Fabricator.

We confirm that we will supply all components for **TECHNAL®** systems comprising of profiles, accessories and gaskets as a complete package, for the fabrication of aluminium windows, doors, sliders and façades in accordance with the bill of materials and schedule of openings provided to us and as per **TECHNAL®** technical specifications on confirmation of the order and other commercial matters.

Thank you for your interest and we appreciate that **TECHNAL®** quality products will be used on this prestigious project and we look forward to the successful completion of the project.

Assuring you of our best services always.

Sincerely,

for

Srivatsa Srinivasan
Area Sales Manager - (UAE Branch)

Technal Middle East W.L.L.
P.O. Box: 21848, Manama, Bahrain
Tel. : (+973) 17 225777
Fax Administration : (+973) 17 217799
Fax Commercial : (+973) 17 229299
e-mail: technal@technal.com.bh CR: 45755

تكنال الشرق الاوسط ذ.م.م
ص . ب : ٢١٨٤٨ – المنامة- مملكة البحرين
تيلفون : (+٩٧٣) ١٧٢٢٥٧٧٧
فاكس الادارة : (+٩٧٣) ١٧٢١٧٧٩٩
فاكس المبيعات : (+٩٧٣) ١٧٢٢٩٢٩٩
technal@technal.com.bh س. ت:٤٥٧٥٥

Branch - UAE
P.O. Box : 54979, Dubai Airport Free Zone Authority, Dubai, U.A.E.
Tel : (+971) 4 701 7600
Fax Administration : (+971) 4 701 7605
e-mail : technal@emirates.net.ae
Licence No : 1094

فرع الامارات العربية المتحدة
ص . ب: ٥٤٩٧٩ – المنطقة الحرة بمطار دبي
الامارات العربية المتحدة
تيلفون : (+٩٧١) ٤٧٠١٧٦٠٠
فاكس الادارة : (+٩٧١) ٤٧٠١٧٦٠٥
technal@emirates.net.ae :البريد الالكتروني
ترخيص رقم:١٠٩٤

ALUMINIUM SYSTEMS @
HUECK
GERMAN ENGINEERING SINCE 1814

HUECK GmbH & Co KG Postfach 18 68 D-58505 Lüdenscheid

TO WHOM IT MAY CONCERN

HUECK GmbH & Co. KG

Loher Straße 9
D-58511 Lüdenscheid
Telefon +49 2351 151-1
Telefax +49 2351 151-283
E-Mail ehl@eduard-hueck.de
Internet www.eduard-hueck.de

Lüdenscheid, May 14th, 2014
A-L

Dear Sir or Madam,

Please be informed that the below stated company

Motive Aluminium & Glass Ind. L.L.C.
Abu Dhabi – UAE
P.O. Box 31817

Sharjah - UAE
P.O. Box 73529

is an authorized fabricator of Hueck GmbH & Co. KG (formerly known as Hueck-Hartmann and Hartmann).
The know-how and the technical expertise of this esteemed company provide an excellent basis for a professional collaboration between ourselves.

Hueck is recognised for its competence and technical know-how with respect to windows, doors, and curtain wall solutions for demanding real estate housings as well as high-rise buildings.
A large number of projects have been developed in unitised façade combined if required in structural glazing.
All our systems are developed in our own technical office and have been tested according to the relevant European EN-/DIN-standards. All certificates are available in English language.

Upon request we can provide you with a copy of our company group presentation with amongst others

- the Hella KG aA Hueck & Co. (www.hella.com)
- the Hueck Industrie Holding AG

with a total turnover of around 4 to 4.5 billion Euro.

As part of this presentation you will also find a small selection of project references.

Profiles etc. will be extruded in our own extrusion plant in Germany or with our first-class partner and licensee "Gulf Extrusions Co (LLC)", according to our specifications, drawings, and guidelines and in close collaboration.
All hardware, fittings and accessories, standard and/or tailor made, are being developed in Germany and delivered for your project directly from Germany.

We furthermore confirm that the staff members of Motive Aluminium are and will be participating continuously in our special HUECK training programme in order to gain theoretical knowledge and practical skills. In addition, they will be trained towards HUECK processing and handling guidelines for the fabrication of HUECK Aluminium systems.

It is standard practice for us to develop of engineering solutions on high-rise tailor-made designs, assistance in mock-up production and testing if required and support our partner Motive Aluminium in their production site and during the mounting operation.

Therefore Motive Aluminium meets the highest standards for the fabrication and installation of HUECK systems and complies with the high demanding of Hueck GmbH & Co. KG.

It will be an honour to form a team with Motive Aluminium, to make sure that the highest standards are met in the execution of the offered project.

Best regards

For and on behalf of
HUECK GmbH & Co. KG

Dr. Jürgen Neuwald
-Sales Director International-

HUECK GmbH & Co. KG
Loher Str. 9 D-58511 Lüdenscheid
Telefon + 49 2351 151-1
Telefax + 49 2351 151-283
E-Mail ohl@hueck.de

Rechtsform:
Kommanditgesellschaft
Sitz Lüdenscheid
HRA 4895-AG Iserlohn

Persönlich haftende Gesellschafterin:
Eduard Hueck GmbH & Co. KG
Sitz Lüdenscheid
HRA 3081-AG Iserlohn

Geschäftsführer der persönlich haftenden Gesellschafterin:
Thomas Utsch

Commerzbank Lüdenscheid
IBAN DE48 4584 0026 0610 5050 00
BIC COBADEFFXXX
Deutsche Bank Lüdenscheid
IBAN DE16450700020209707900
BIC DEUTDEDW450
Umsatzst. ID-Nr. DE 291936755
St.-Nr. 332/5768/0476

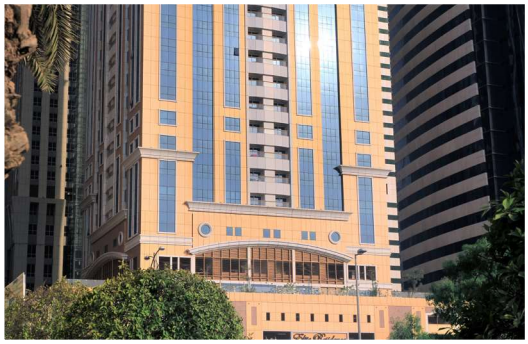

2016

ALUK®

FABRICATOR

MOTIVE ALUMINUM & GLASS INDUSTRIES LLC

located in Sharjah, U.A.E, P.O.Box 73529

is hereby appointed by AluK Middle East DMCC Branch
as AluK authorised fabricator in the U.A.E.

Issued : 01/08/2016

GIANLUCA D'ALO
Managing Director
ALUK Middle East

ALUK GROUP S.p.A.
Middle East DMCC Branch
One Lake Plaza Building
Jumeirah Lake Towers
Dubai
Tel.: +971 (4) 435 6606
Fax.: +971 (4) 435 6606
www.aluk.it

FACADE ONE
Systems Pvt. Ltd.

Plot No. H-23 & H-24, Additional MIDC,
Kudavali Village, Murbad – 421401.
Dist.: Thane, Maharashtra, INDIA.
Tel no: +91-022-67673300
Email ID: admin@facade1.com

Date: 21st Jan 2019

TO WHOMSOEVER IT MAY CONCERN

Dear Sir ,

We are glad to appoint M/s. MOTIVE Aluminium & Glass (Abudhabi P.O Box 31817 & Sharjah P.O.Box 73529) UAE as an authorised Facade Fabricator for Facade ONE Systems Pvt Ltd.

Facade ONE System provides unique facade solutions backed up by cutting edge technology with highest performance parameters. Specializing in Unique Entrances, Door & Windows, Railings, Curtain walls, Dynamic facade, Screens and Aluminium claddings apart from high end unique facade requirements.

Facade ONE has imparted required training to the team of MOTIVE Aluminium & Glass for understanding of products, fabrication & installation of various products at their Innovation & Training center at Mumbai and by deputing technical people to Motive factory at Sharjah. The required training is identified from time to time as new products has been introduced.

Facade ONE is committed to provide technical support, testing support, fabrication and Installation support to M/s. MOTIVE Aluminium & Glass on continued basis.

Facade ONE Products are backed by Swiss Technology, Best Design Engineering by Indian office & produced to International quality by GULFEX (Al Ghurair Group company) in Dubai UAE.
Facade ONE provides robust accessories from European Origin OEM companies from France & Belgium. All provided with International Warrantee and test report and certifications.

Best Regards,

For and Behalf of
Façade One Systems Pvt Ltd.

Mr. V S Ravi
Managing Director

INTERPLAST CO. LTD.
HOME IMPROVEMENT & BUILDING MATERIALS DIVISION

شركة انتربلاست المحدودة
قسم التطوير المنزلي والإنشاءات

P.O.Box: 4679, Sharjah, U.A.E., Tel: +971-6-5395577, Fax: +971-6-5395775

ص.ب:٤٦٧٩، الشارقة، ا.ع.م.-تليفون: ٥٣٩٥٥٧٧ -٦ -٩٧١، تلفاكس: ٥٣٩٥٧٧٥ -٦ -٩٧١

Web site: www.harwal.net

18th August 2016

Project : CONSTRUCTION OF ADNOC NEW MEDICAL CENTRE IN ABU DHABI
Client : M/s ADNOC
Consultant : M/s ADNOC
Main Contractor : M/s TARNET ENGINEERING CONSTRUCTION CO.
Alum Sub-Contractor: M/s MOTIVE ALUMINIUM & GLASS INDUSTRIES LLC

SUBJECT: ALUPEX APPROVED INSTALLER

To whom it may concern:

We hereby confirm that MOTIVE ALUMINIUM & GLASS INDUSTRIES LLC is an approved and experienced installer of ALUPEX-FR ACP as per below specifications:

BRAND NAME	:	**ALUPEX FR® CLASS A1 USA**
THICKNESS	:	4MM (0.5/0.5)

They have successfully installed ALUPEX previously on many projects.

For

INTERPLAST CO. LTD

شركة انتربلاست المحدودة
INTERPLAST CO. LTD. 24

المصنع: تليفون : ٥٥٨٤٠٠٤ / ٥٣٨٧٣٦٧ -٦ -٩٧١ +، تلفاكس: ٥٣٨٤٨٨٥ -٦ -٩٧١ +
FACTORY: Tel: +971-6-5387367 / 5584004, Fax: +971-6-5384885

Group HARWAL
MANUFACTURING TECHNOLOGIES

LIST OF MACHINERIES & TOOLS

List of Machineries & Tools: 1

Sl. No.	Description	Units
1	Double Head Computerized Profile Cutting Unit	01
2	Aluminium Cutting Machine	07
3	Aluminium Milling Machine	03
4	Aluminium Notching Machine	03
5	Crimping Machine	01
6	Automatic single head cutting off machine	01
7	Heavy Duty Drilling Machine	02
8	Lathe Machine	03
9	Compressor	04
10	Movable Compressor	02
11	Generator	04
12	Cladding Cutting Machine	02
13	Cladding Routing Machine	10
14	Drilling Machine	110
15	Pneumatic Drill Machine	50
16	Pneumatic Screw Driver	50
17	Pneumatic Rivet Machine	50
18	Specialized Air Press Machine	01
19	Iron Worker (Slot holes and cutting)	01
20	Gas cutter	01
21	Shearing Machine	01
22	Punching Machine	01
23	Mig Welding Machine	06
24	Tig Welding Machine	06
25	Aluminium Welding Machine	04
26	Stainless Steel Welding Machine	02
27	Arch Bending Machine (Big Size)	01
28	Arch Bending Machine (Small Size)	02
29	Arch Sheet Bending Machine	01
30	Painting Machine	02
31	Tool Box	200
32	Assembly Tables	50

List of Machineries & Tools: 2

Sl. No.	Description	Units
	Glass Washing machine	01
33	Double glazing - Lisec - Slicone machine	01
34	Automated Mixing Plant for PolySulphide	01
35	Automated Mixing Plant for Structural Silicone	01
36	Automated Butyl Coating Machine	01
37	Desiccant Filling Machine	01
38	Freezer Unit	01
39	Straight Line Polishing Machine	01
40	Computerized Straight & Shape Glass Cutting Table	01
41	Hydraulic Glass Processing Table	03
42	Round Glass Polishing Machine	01
43	Straight Line Glass Beveling Machine	01
44	Automatic Sand Blasting Machine	02
45	Design printing Machine - for colour and sandblast stickers	01
46	Glass Hole Cutting Machine	01

COMPUTERIZED STRAIGHT AND SHAPE GLASS CUTTING UNIT (CNC)

DOUBLE HEAD PNEUMATIC ALUMINIUM CUTTING LINE

HEAVY DUTY METAL BENDING MACHINE

STRAIGHT LINE GLASS BEVELLING MACHINE

GLASS INSULATION (DOUBLE GLAZING) UNIT

AUTOMATIC MIXING PLANT FOR POLYSULPHIDE

AUTOMATIC MIXING PLANT FOR STRUCTURAL SILICONE AND FREEZER UNIT

STRAIGHT LINE GLASS POLISHING UNIT

HEAVY DUTY GLASS LIFTING CRANE FACILITY

ALUMINIUM JOINT CRIMPING MACHINE

GLASS HOLE CUTTING MACHINE

ALUMINIUM FREEZING MACHINE

LATHE MACHINE

ROUND GLASS POLISHING MACHINE

AUTOMATIC BUTYL COATING MACHINE

GLASS CUTTING LINE

ALUMINIUM SPACER AND DESICCANT FILLING SECTION

AUTOMATIC GLASS SAND BLASTING MACHINE

HEAVY DUTY METAL DRILLING MACHINE

ALUMINIUM NOTCHING MACHINE

LIGHT DUTY METAL BENDING MACHINE

ALUMINIUM CUTTING MACHINE

HEAVY DUTY COMPRESSOR

CNC SHEARING MACHINE (SHEET METAL)

CNC BENDING MACHINE (SHEET METAL)

HYDRAULIC

IRON WORKER

{SLOT,HOLES & CUTTING}

METAL SHEET ROLLING MACHINE

HEAVY DUTY

DRILLING MACHINE

HYDRAULIC ALUMINIUM PROFILE NOTCHING MACHINE

[HUECK-GERMANY]

TIG WELDING MACHINE

MIG WELDING MACHINE

AUTOMATIC VERTICAL PANEL SAW & GROOVER [ALUMINIUM SHEET & ACP PANELS]

AUTOMATIC SINGLE HEAD CONTINUES CUTTING OFF SYSTEM FOR BRACKETS, SET LENGTH PROFILES

TRADE LICENSE
&
CHAMBER OF COMMERCE

Commercial License

رخصة تجارية

License No	:	CN-1515305	:	رقم الرخصة
ADCCI No	:	315559	:	عضوية الغرفة
Establishment Card MOHRE	:	914915	:	وزارة الموارد البشرية والتوطين بطاقة المنشأة
Establishment Card GDRFA	:		:	الادارة العامة للإقامة وشؤون الأجانب - بطاقة المنشأة
Legal Form	: UAE Branch - Sharjah		: فرع اماراتية - الشارقة	الشكل القانوني
			: الحركه لصناعة الالمينيوم و الزجاج ذ.م.م - فرع أبو ظبي 1	الإسم التجاري
Trade Name	: MOTIVE ALUMINIUM & GLASS IND L.L.C - BRANCH OF ABU DHABI 1			
Establishment Date	:	03/06/2013	:	تاريخ تأسيس المنشأة
Issue Date	:	28/07/2020	:	تاريخ الإصدار
Expiry Date	:	24/08/2021	:	تاريخ الإنتهاء

الصلة Role	الجنسية Nationality	الملاك / الشركاء Owners / Partners	الرمز No.
مالك Owner	دولة الإمارات العربية المتحدة United Arab Emirates	الحركه لصناعة الالمينيوم و الزجاج ذ.م.م - فرع أبو ظبي 1 MOTIVE ALUMINIUM & GLASS IND L.L.C - BRANCH OF ABU DHABI 1	623166

Commercial Activities : **الأنشطة التجارية** :

- Glass Plates Installation Works - أعمال تركيبات الالواح الزجاجية
- Fire Retardant Exterior Cladding Installation - تركيب الكسوات الخارجية المانعة لإنتشار الحريق
- Aluminium Installation Works - أعمال تركيبات الألمنيوم

Address : **العنوان** : جزيرة ابوظبي, شرق 4_1, 0 : ~, السيد مبارك مبارك علي غانم و اخرين

(تم تحصيل رسوم خدمات الدفاع المدني)

وثيقة معتمدة وصادرة بدون توقيع أو ختم من دائرة التنمية الإقتصادية - أبوظبي. للتحقق من صحة البيانات الواردة في الرخصة برجاء زيارة الموقع http://www.ded.abudhabi.ae
Approved document issued without signature or stamp by the Department of Economic Development - Abu Dhabi. To verify the license kindly visit http://www.ded.abudhabi.ae

Official Email	:	shanil.motive@gmail.com	:	البريد الإلكتروني الرسمي
Official Mobile	:	971529099324	:	رقم التواصل الرسمي

GOVERNMENT OF SHARJAH
Economic Development Department

حكومة الشارقة
دائرة التنمية الاقتصادية

الشارقة عاصمة عالمية للكتاب
2019 SHARJAH WORLD BOOK CAPITAL

رخصة صناعية
Industrial License

دليل الشارقة الصناعي
Sharjah Industrial Gudie
2019

623166

License Details تفاصيل الرخصة

Issue Date	2012/06/11	تاريخ الإصدار	License No.	623166	رقم الرخصة
Expiry Date	2021/06/10	تاريخ الإنتهاء	Registration No.	146672	رقم السجل
Trade Name	MOTIVE ALUMINIUM & GLASS IND L.L.C			الحركه لصناعة الالمنيوم والزجاج ذ م م	الاسم التجاري
Legal status	Limited Liability Company			شركة ذات مسؤولية محدودة	الشكل القانوني

License Members أطراف الرخصة

Shares الحصص	Type الصفة	ID/Passport No. رقم الهوية / الجواز	Nationality الجنسية	Investor Name إسم المستثمر	Investor No. رقم المستثمر
%51	شريك	784197193841968	الإمارات	صلاح محمد ناصر سعيد المعمرى	54228
%25	شريك	784198364138028	الهند	ماتيو جيورج كامبادام	8843
%24	شريك	784195007159197	الهند	متاى كمبادام متاى انطونى	8837

المدير متاي كمبادام متاي الطواني, ماتيو جيورج كا مبادام

أنشطة الرخصة صناعة لفائف رقائق الألمنيوم, صناعة الزجاج المسطح المقسّى أو المنضّد, صناعة منتجات الزجاج البركاني, أعمال حماية العناصر الإنشاءية و القواطع بمواد مقاومة للحريق

العنوان الشارقة-الصجعة صناعية/الشارقة-شارع الذيد -شبرة رقم 1 ملك عبدالله راشد الشامسي

رقم الهاتف المتحرك: 0503218376

صندوق البريد: 73529 الشارقة

دائرة التنمية الاقتصادية بالشارقة
Economic Development Dept.-Sharjah
صورة طبق الاصل
TRUE COPY
التاريخ: 16/6/2020
رقم الإيصال:
Date:
Receipt No.:

Notes الملاحظات

رقم المستودع 735788 رقم اللوحة213374

- إضافة نشاط

تاريخ الطباعة 2020/06/13

رقم المستخدم 62556

- This document is official. It doesn't need to be stamped or signed.
To view license details please visit SEDD web site: www.sedd.ae
- Distribution of flyers is strictly prohibited in public and residential areas. Distribution is allowed through.

- هذه الوثيقة رسمية ولا تحتاج لختم أو توقيع.
للتأكد من صحة البيانات يرجى زيارة موقع الدائرة: www.sedd.ae
- يمنع منعاً باتاً توزيع الإعلانات في الاماكن العامة و الأحياء السكنية. التوزيع فقط عن طريق الصحف، المجلات وصناديق البريد.

GOVERNMENT OF SHARJAH
Economic Development Department

حكومة الشارقة
دائرة التنمية الاقتصادية

الشارقة عاصمة عالمية للكتاب
2019
SHARJAH WORLD BOOK CAPITAL

شهادة سجل صناعية
Industrial Register Certificate

623166

License Details تفاصيل الرخصة

License No.	623166	رقم الرخصة	Registration No.	146672	رقم السجل
Expiry Date	2021/06/10	تاريخ الإنتهاء	Issue Date	2012/06/11	تاريخ الإصدار
Capital	400000	رأس المال			

Trade Name	MOTIVE ALUMINIUM & GLASS IND L.L.C	الحركه لصناعة الالمنيوم والزجاج ذ م م	الاسم التجاري
Legal status	Limited Liability Company	شركة ذات مسؤولية محدودة	الشكل القانوني

المدير	متاي كمبادام متاي الطواني, ماتيو جيورج كا مبادام
أنشطة الرخصة	صناعة لفائف رقائق الألمنيوم, صناعة الزجاج المسطح المقسّى أو المنضّد, صناعة منتجات الزجاج البركاني, أعمال حماية العناصر الإنشاءية و القواطع بمواد مقاومة للحريق
العنوان	الشارقة-الصجعة صناعية/الشارقة-شارع الذيد -شبرة رقم 1 ملك عبدالله راشد الشامسي

دائرة التنمية الاقتصادية بالشارقة
Economic Development Dept.-Sharjah
صورة طبق الاصل
TRUE COPY
التاريخ:
رقم الايصال:
Date: 16.2.20
Receipt No.:

تاريخ الطباعة	2020/06/13
رقم المستخدم	62556

- This document is official. It doesn't need to be stamped or signed.
To view license details please visit SEDD web site: **www.sedd.ae**
- Distribution of flyers is strictly prohibited in public and residential areas. Distribution is allowed through.

- هذه الوثيقة رسمية ولا تحتاج لختم أو توقيع.
للتأكد من صحة البيانات يرجى زيارة موقع الدائرة: www.sedd.ae
- يمنع منعاً باتاً توزيع الإعلانات في الاماكن العامة و الأحياء السكنية, التوزيع فقط عن طريق الصحف، المجلات وصناديق البريد.

غرفة تجارة وصناعة الشارقة
Sharjah Chamber of Commerce & Industry

شهادة عضوية
Membership Certificate
الإمارات العربية المتحدة United Arab Emirates

شهادة تسجيل عضوية لعام
Membership Registration Certificate For Year
2020

إن غرفة تجارة وصناعة الشارقة بناءً على قانونها رقم (٩) لعام ٢٠١٨م
Sharjah Chamber of Commerce and Industry according to the law no. (9) 2018

قد سجلت / Company Name: MOTIVE ALUMINIUM & GLASS IND L.L.C

رقم العضوية : Membership Number:	102993
رقم الترخيص : License NO:	623166
الجنسية : Nationality:	الامارات
رقم السجل التجاري : Commercial Registration NO:	146672
الشكل القانوني : Legal Form :	شركة ذات المسئولية المحدودة (ذ.م.م.)
الفئة : Category :	الممتازه
جنسية الشركاء : Partners Nationality :	الامارات, الهند, الهند,

العنوان : Address : الشارقة-الصجعة صناعية/الشارقة-شارع الذيد -شبرة رقم 1 ملك عبدالله راشد الشامسي
SHARJAH ALSAJAA INDUSTRIAL dehed

لممارسة نشاط : Activity : صناعة منتجات الزجاج البركاني , صناعة الزجاج المقوى , أعمال حماية العناصر الإنشاءية و القواطع بمواد مقاومة للحريق , صناعة لفائف رقائق الألمنيوم .
, Perlite Products Manufacturing , Armoured Glass Manufacturing , Constructional Elements and Partitions Protection with Fire Resistant Materials , Aluminum Foils Manufacturing

ملاحظات : Remarks : 1: له مستودع

SEDD

تاريخ الإصدار
11/6/2012

تاريخ الإنتهاء
10/6/2021

غرفة تجارة وصناعة الشارقة
Sharjah Chamber of Commerce & Industry
HEAD OFFICE المركز الرئيسي

M 094525

GOVERNMENT OF SHARJAH
Economic Development Department

حكومة الشارقة
دائرة التنمية الاقتصادية

رخصة تجارية
Trading License

7592922

License Details تفاصيل الرخصة

Issue Date	2018/01/31	**تاريخ الإصدار**	**License No.**	759292	**رقم الرخصة**
Expiry Date	2022/01/31	**تاريخ الإنتهاء**	**Registration No.**	180372	**رقم السجل**

Trade Name	**MOTIVES TECHNICAL SERVICES CO LLC - SHJ. BR**	**الاسم التجاري**	**شركة موتيفس للخدمات الفنية ذ م م - فرع الشارقة**
Legal status	Branch for Local Company	**الشكل القانوني**	فرع لشركة محلية

License Members أطراف الرخصة

الحصص Shares	الصفة Type	رقم الهوية / الجواز ID/Passport No.	الجنسية Nationality	إسم المستثمر Investor Name	رقم المستثمر Investor No.
%51	شريك	784197193841968	الإمارات	صلاح محمد ناصر سعيد المعمرى	54228
%49	شريك	784198364138028	الهند	ماتيو جيورج كامبادام	8843

أنشطة الرخصة التكسية والأرضيات,تجهيز وتركيب الابواب والنوافذ من الالمنيوم والزجاج و الحديد,مقاولات فئة سادسة

العنوان الشارقة-الصجعة تجاري/الشارقة-- خلف شارع الذيد -مكتب-أرض مسورة ملك مبارك ربيعه مبارك شاهين الشويهي

رقم الهاتف المتحرك: 0503218376

صندوق البريد: 186416 دبي

تاريخ الطباعة 2021/02/14

رقم المستخدم 39795

- This document is official. It doesn't need to be stamped or signed.
To view license details please visit SEDD web site: **www.sedd.ae**
- Distribution of flyers is strictly prohibited in public and residential areas. Distribution is allowed through.

- هذه الوثيقة رسمية ولا تحتاج لختم أو توقيع.
للتأكد من صحة البيانات يرجى زيارة موقع الدائرة: www.sedd.ae
- يمنع منعاً باتاً توزيع الإعلانات في الاماكن العامة و الأحياء السكنية. التوزيع فقط عن طريق الصحف، المجلات وصناديق البريد.

GOVERNMENT OF SHARJAH
Economic Development Department

حكومة الشارقة
دائرة التنمية الاقتصادية

شهادة سجل تجارية
Trading Register Certificate

759292

License Details تفاصيل الرخصة

License No.	759292	رقم الرخصة	Registration No.	180372	رقم السجل
Expiry Date	2022/01/31	تاريخ الإنتهاء	Issue Date	2018/01/31	تاريخ الإصدار

Trade Name	MOTIVES TECHNICAL SERVICES CO LLC - SHJ. BR	شركة موتيفس للخدمات الفنية ذ م م - فرع الشارقة	الاسم التجاري
Legal status	Branch for Local Company	فرع لشركة محلية	الشكل القانوني

أنشطة الرخصة	التكسية والأرضيات,تجهيز وتركيب الابواب والنوافذ من الالمنيوم والزجاج و الحديد,مقاولات فئة سادسة
العنوان	الشارقة-الصجعة تجاري/الشارقة-- خلف شارع الذيد -مكتب-أرض مسورة ملك مبارك ربيعه مبارك شاهين الشويهي

تاريخ الطباعة	2021/02/14
رقم المستخدم	39795

- This document is official. It doesn't need to be stamped or signed.
To view license details please visit SEDD web site: **www.sedd.ae**
- Distribution of flyers is strictly prohibited in public and residential areas. Distribution is allowed through.

- هذه الوثيقة رسمية ولا تحتاج لختم أو توقيع.
للتأكد من صحة البيانات يرجى زيارة موقع الدائرة: www.sedd.ae
- يمنع منعاً باتاً توزيع الإعلانات في الاماكن العامة و الأحياء السكنية. التوزيع فقط عن طريق الصحف، المجلات وصناديق البريد.

غرفة تجارة وصناعة الشارقة
Sharjah Chamber of Commerce & Industry

شهادة عضوية
Membership Certificate
United Arab Emirates الإمارات العربية المتحدة

شهادة تسجيل عضوية لعام
Membership Registration Certificate For Year

2020

إن غرفة تجارة وصناعة الشارقة بناءً على قانونها رقم (٩) لعام ٢٠١٨م
Sharjah Chamber of Commerce and Industry according to the law no. (9) 2018

قد سجلت: شركة موتيفس للخدمات الفنية ذ م م - فرع الشارقة
Company Name: MOTIVES TECHNICAL SERVICES CO LLC - SHJ. BR

رقم العضوية : **Membership Number:** 210232

رقم الترخيص : **License NO:** 759292

الجنسية : **Nationality:** الامارات

رقم السجل التجاري : **Commercial Registration NO:** 180372

الشكل القانوني : **Legal Form:** فرع لشركة / مؤسسة محلية

الفئة : **Category:** الممتازه م

جنسية الشركاء : **Partners Nationality:** الامارات, الهند,

العنوان : **Address:** الشارقة-الصجعة تجاري/الشارقة-- خلف شارع الذيد -مكتب-أرض مسورة ملك مبارك ربيعه مبارك شاهين الشويهي
DHAID STREET الصجعة-تجاري/الشارقة SHARJAH

لممارسة نشاط : **Activity:** , مقاولات فئة سادسة , التكسية والأرضيات , تجهيز وتركيب الابواب والنوافذ من الالمنيوم والزجاج و الحديد
, A sixth category Contracting , Plaster and Tiles , Installation of doors and windows of aluminum, glass and iron

ملاحظات : **Remarks:**

SEDD

تاريخ الإصدار
31/1/2018

تاريخ الإنتهاء
31/1/2021

غرفة تجارة وصناعة الشارقة
Sharjah Chamber of Commerce & Industry
HEAD OFFICE

M 078048

GOVERNMENT OF SHARJAH
Economic Development Department

حكومة الشارقة
دائرة التنمية الاقتصادية

الشارقة عاصمة عالمية للكتاب
2019 SHARJAH WORLD BOOK CAPITAL

رخصة صناعية
Industrial License

دليل الشارقة الصناعي
Sharjah Industrial Gudie
2019

552767

License Details تفاصيل الرخصة

Issue Date	2007/05/29	تاريخ الإصدار	License No.	552767	رقم الرخصة
Expiry Date	2021/05/28	تاريخ الإنتهاء	Registration No.	9554	رقم السجل

Trade Name	MARVEL ALUMINIUM & GLASS IND.LLC	الاسم التجاري	الاعجوبة لتصنيع الالمنيوم والزجاج ذ م م
Legal status	Limited Liability Company	الشكل القانوني	شركة ذات مسؤولية محدودة

License Members أطراف الرخصة

Shares الحصص	Type الصفة	ID/Passport No. رقم الهوية / الجواز	Nationality الجنسية	Investor Name إسم المستثمر	Investor No. رقم المستثمر
%51	شريك	784196572481099	الإمارات	فارس سارى احمد عيسى المزروعى	8834
%25	شريك	784195007159197	الهند	متاى كمبادام متاى انطونى	8837
%24	شريك	784198364138028	الهند	ماتيو جيورج كامبادام	8843

المدير	متاي كمبادام متاي الطواني, ماتيو جيورج كا مبادام
أنشطة الرخصة	صناعة الزجاج والمنتجات الزجاجية, صناعة لفائف رقائق الالمنيوم
العنوان	الشارقة-صناعية رقم11/الشارقة-الثاني الصناعي -شبرة رقم 2 ملك سالم سعيد عثمان الواحدي

رقم الهاتف المتحرك: 0503218376
صندوق البريد: 73529 الشارقة

دائرة التنمية الاقتصادية بالشارقة
Economic Development Dept.-Sharjah
صورة طبق الاصل
TRUE COPY
التاريخ:
رقم الإيصال:
Date: 16/6/2020
Receipt No.:

Notes الملاحظات

رقم المستودع 765059
- تغيير عنوان موقع العمل

تاريخ الطباعة 2020/06/16
رقم المستخدم 44123

- This document is official. It doesn't need to be stamped or signed.
To view license details please visit SEDD web site: **www.sedd.ae**
- Distribution of flyers is strictly prohibited in public and residential areas. Distribution is allowed through.

- هذه الوثيقة رسمية ولا تحتاج لختم أو توقيع.
للتأكد من صحة البيانات يرجى زيارة موقع الدائرة: www.sedd.ae
- يمنع منعاً باتاً توزيع الإعلانات في الاماكن العامة و الأحياء السكنية. التوزيع فقط عن طريق الصحف، المجلات وصناديق البريد.

GOVERNMENT OF SHARJAH
Economic Development Department

حكومة الشارقة
دائرة التنمية الاقتصادية

الشارقة عاصمة عالمية للكتاب
SHARJAH WORLD BOOK CAPITAL

شهادة سجل صناعية
Industrial Register Certificate

License Details تفاصيل الرخصة

License No.	552767	رقم الرخصة	Registration No.	9554	رقم السجل
Expiry Date	2021/05/28	تاريخ الإنتهاء	Issue Date	2007/05/29	تاريخ الإصدار
Capital	300000	رأس المال			

Trade Name	MARVEL ALUMINIUM & GLASS IND.LLC	الاعجوبة لتصنيع الالمنيوم والزجاج ذ م م	الاسم التجاري
Legal status	Limited Liability Company	شركة ذات مسؤولية محدودة	الشكل القانوني

المدير	متاي كمبادام متاي الطواني, ماتيو جيورج كا مبادام
أنشطة الرخصة	صناعة الزجاج والمنتجات الزجاجية, صناعة لفائف رقائق الالمنيوم
العنوان	الشارقة-صناعية رقم11/الشارقة-الثاني الصناعي -شبرة رقم 2 ملك سالم سعيد عثمان الواحدي

دائرة التنمية الاقتصادية بالشارقة
Economic Development Dept.-Sharjah
صورة طبق الاصل
TRUE COPY
التاريخ:
رقم الايصال:
Date: 16/6/20
Receipt No.:

تاريخ الطباعة	2020/06/16
رقم المستخدم	44123

- This document is official. It doesn't need to be stamped or signed.
To view license details please visit SEDD web site: **www.sedd.ae**
- Distribution of flyers is strictly prohibited in public and residential areas. Distribution is allowed through.

- هذه الوثيقة رسمية ولا تحتاج لختم أو توقيع.
للتأكد من صحة البيانات يرجى زيارة موقع الدائرة: www.sedd.ae
- يمنع منعاً باتاً توزيع الإعلانات في الاماكن العامة و الأحياء السكنية. التوزيع فقط عن طريق الصحف، المجلات وصناديق البريد.

غرفة تجارة وصناعة الشارقة
Sharjah Chamber of Commerce & Industry

شهادة عضوية
Membership Certificate
الإمارات العربية المتحدة United Arab Emirates

شهادة تسجيل عضوية لعام
Membership Registration Certificate For Year
2020

إن غرفة تجارة وصناعة الشارقة بناءً على قانونها رقم (٩) لعام ٢٠١٨م
Sharjah Chamber of Commerce and Industry according to the law no. (9) 2018

قد سجلت / **Company Name:** MARVEL ALUMINIUM & GLASS IND.LLC
الأعجوبة لصنع الألمنيوم والزجاج ش.م

رقم العضوية : / **Membership Number:** 078502

رقم الترخيص : / **License NO:** 552767

الجنسية : / **Nationality:** الامارات

رقم السجل التجاري : / **Commercial Registration NO:** 9554

الشكل القانوني : / **Legal Form:** شركة ذات المسئولية المحدودة (ذ.م.م.)

الفئة : / **Category:** الممتازه ب

جنسية الشركاء : / **Partners Nationality:** الامارات, الهند, الهند,

العنوان : / **Address:** الشارقة-صناعية رقم11/الشارقة-الثاني الصناعي -شبرة رقم 2 ملك سالم سعيد عثمان الواحدي
SHARJAH INDSTRIAL AREA_11 INDUSTRIAL

لممارسة نشاط : / **Activity:** , صناعة الزجاج والمنتجات الزجاجية , صناعة لفائف رقائق الالمنيوم
صناعة الزجاج والمنتجات الزجاجية , صناعة لفائف رقائق الالمنيوم ,

ملاحظات : / **Remarks:**

SEDD

تاريخ الإصدار
29/5/2007

تاريخ الإنتهاء
28/5/2021

غرفة تجارة وصناعة الشارقة
Sharjah Chamber of Commerce & Industry
HEAD OFFICE المقر الرئيسي

M 081010

رخصة مهنية
Professional License

License Details / تفاصيل الرخصة

License No.	739536	رقم الرخصة	
Company Name	MOTIVES TECHNICAL SERVICES CO. L.L.C	اسم الشركة	شركة موتيفس للخدمات الفنية ذ.م.م
Trade Name	MOTIVES TECHNICAL SERVICES CO. L.L.C	الإسم التجارى	شركة موتيفس للخدمات الفنية ذ.م.م
Legal Type	Limited Liability Company(LLC)	الشكل القانونى	ذات مسئولية محدودة
Expiry Date	02/08/2021 تاريخ الإنتهاء	Issue Date	03/08/2015 تاريخ الإصدار
D&B D-U-N-S ®	0 الرقم العالمي	Main License No.	739536 رقم الرخصة الام
Register No.	1183821 رقم السجل التجارى	DCCI No.	256308 عضوية الغرفة

Attention
Refer to remarks

License Members / الاطراف

No./رقم الشخص	Name / الإسم	Nationality / الجنسية	Role / الصفة	Share / الحصص
577534	ماتيو جيورج كامبادام MATHEW GEORGE KAMPADAM	India / الهند	Manager / مدير	

تنبيه
يرجى قراءة الملاحظات

License Activities / نشاط الرخصة التجارية

Plumbing & Sanitary Contracting	اعمال التمديدات والتركيبات الصحية
Fire Retardant Lining Materials Installation	تركيب المواد المبطنة والمانعة لإنتشار الحريق
Engraving & Ornamentation Works	اعمال النقش والزخرفة
Painting Contracting	اعمال الاصباغ والدهانات
Fire Retardant Exterior Cladding Installation	تركيب الكسوات الخارجية المانعة لإنتشار الحريق
Metal Parts & Erections Contracting	تركيب التجهيزات والاجزاء المعدنية
Carpentry & Flooring Contracting	اعمال النجارة وتركيب الارضيات
Glass & Aluminum Installation & Maintenance	تركيب الزجاج وأشغال الألمنيوم في المباني وصيانتها
Plaster Works	اعمال البلاستر
Wall Paper Fixing	تركيب ورق الجدران
False Ceiling & Light Partitions Installation	تركيب الأسقف المعلقة و القواطع الخفيفة

Print Date 12/07/2020 11:28 تاريخ الطباعة

Receipt No. 13583067 رقم الإيصال

يمكنك الآن تجديد رخصتك التجارية من خلال الرسائل النصية القصيرة، أرسل رقم الرخصة إلى 6969 (دو/اتصالات) للحصول على اذن الدفع.
Now you can renew your trade license by sending a text message (SMS). Send your trade license number to 6969 (Du/ Etisalat) to receive payment voucher.

العنوان / Address

صندوق بريد	P.O. Box	186416	
رقم القطعة	Parcel ID	233-152	

ملك محمد عبدالعزيز ربيع المهيري - ديرة - القصيص الثانية - O118ST مكتب رقم

تليفون	Phone No	971-04-2567999	
فاكس	Fax No	971-04-2567996	
هاتف متحرك	Mobile No	971-50-3218376	

البريد الإلكتروني / Email @

الملاحظات / Remarks

تم اضافة نشاط فتاريخ 31/10/2019
تم حذف نشاط فتاريخ 29/1/2020
لا يجوز البدء أو القيام بتنفيذ مشاريع جديدة تابعة لإشراف البلدية أو أي جهة أخرى لحين توفير المعايير المطلوبة.
.Not permitted to start or execute any new projects under Dubai Municipality supervision or any other entity until all requirements are met

Attention
Refer to remarks
تنبيه
يرجى قراءة الملاحظات

Print Date	12/07/2020	11:28	تاريخ الطباعة	Receipt No.	13583067	رقم الإيصال

يمكنك الآن تجديد رخصتك التجارية من خلال الرسائل النصية القصيرة، أرسل رقم الرخصة إلى 6969 (دو/اتصالات) للحصول على اذن الدفع.
Now you can renew your trade license by sending a text message (SMS). Send your trade license number to 6969 (Du/ Etisalat) to receive payment voucher.

ملحق الشركاء
Partners

License Details / تفاصيل الرخصة

رقم الرخصة	739536	License No.	الرقم العالمي	0	D&B D-U-N-S ® No.

License Partners / اصحاب الرخصة

Name / الإسم	Nationality / الجنسية	Sr. No./مسلسل الشخص	Share / الحصص
Salah Mohammed Nasser Saeed Almamari / صلاح محمد ناصر سعيد المعمرى	United Arab Emirates / الامارات	27991	51.0000000%
Mathew George Kampadam / ماثيو جيورج كامبادام	India / الهند	577534	49.0000000%

Attention
Reference Marks
تنبيه
يرجى قراءة الملاحظات

Print Date	12/07/2020	11:28	تاريخ الطباعة	Receipt No. 13583067	رقم الإيصال

يمكنك الآن تجديد رخصتك التجارية من خلال الرسائل النصية القصيرة، أرسل رقم الرخصة إلى 6969 (دو/اتصالات) للحصول على اذن الدفع.
Now you can renew your trade license by sending a text message (SMS). Send your trade license number to 6969 (Du/ Etisalat) to receive payment voucher.

الإمارات
THE EMIRATES

وثيقة إلكترونية معتمدة وصادرة بدون توقيع من دائرة التنمية الاقتصادية .لمراجعة صحة البيانات الواردة في الرخصة برجاء زيارة الموقع www.dubaided.gov.ae
Approved electronic document issued without signature by the Department of Economic Development. To verify the license kindly visit www.dubaided.gov.ae

CERTIFICATE OF INCORPORATION OF A PRIVATE LIMITED COMPANY

Company Number **12842027**

The Registrar of Companies for England and Wales, hereby certifies that

KMM GROUP INTERNATIONAL (UK) LTD

is this day incorporated under the Companies Act 2006 as a private company, that the company is limited by shares, and the situation of its registered office is in England and Wales.

Given at Companies House, Cardiff, on **27th August 2020**.

The above information was communicated by electronic means and authenticated by the Registrar of Companies under section 1115 of the Companies Act 2006

Companies House

THE OFFICIAL SEAL OF THE REGISTRAR OF COMPANIES

MINISTRY OF ENERGY & INFRASTRUCURE-

REGISTRATION

UNITED ARAB EMIRATES
MINISTRY OF ENERGY & INFRASTRUCTURE

الإمارات العربية المتحدة
وزارة الطاقـــــة والبنيـــــة التحتيـــــة

Sub Contractor - Aluminum and Glass Works شهادة تسجيل

رقم التسجيل / Registration No :	EQ_50481
الاسم التجاري / Commercial Name :	Motive Aluminium & Glass Ind L.L.C
الامارة / Address :	Abu Dhabi
الهاتف / Phone :	025864795
ص . ب / PO.Box :	31817
الفاكس / Fax :	025864795
التوصية / Recommendation :	"أعمال الألومنيوم والزجاج"في حدود (3,000,000 درهم) ثلاثة مليون درهم لمشاريع الوزارة

تاريخ الاصدار / Issue Date :	09/09/2020
تاريخ الانتهاء / Expiry Date :	08/09/2021
رقم الايصال /Receipt No. :	200043673726
تاريخ الايصال/ ReceiptDate :	13/08/2020

ملاحظة: - هذه الشهادة صادرة من وزارة الطاقة والبنية التحتية ولاتحتاج إلى توقيع أو ختم رسمي.
-تعتبر هذه الشهادة ملغيه فى حال إنتهت صلاحية الرخصة التجاريه.

CIVIL DEFENCE REGISTRATION

&

ADCE APPROVALS

United Arab Emirates

Ministry of Interior

General Directorate of Civil Defense

General Department of Civil Defense - Abu Dhabi

دولة الامارات العربية المتحدة

وزارة الداخلية

القيادة العامة للدفاع المدني

الإدارة العامة للدفاع المدني - أبوظبي

رقم الترخيص : 2017-1-177261

سنة الترخيص : 2021

عدد التراخيص : 1

ترخيص صيانة و تركيب

تم إصدار الترخيص استنادا إلى القرار الوزاري رقم (24) لسنة 2012 ، في شأن تنظيم خدمات الدفاع المدني

الاسم التجاري للمنشأة الحركة لصناعة الالمينيوم والزجاج ذ.م.م فرع ابوظبي 1 **رقم الرخصة** CN-1515305 **رقم السجل** 2017-1-177261

اسم صاحب الترخيص ماتيو جيورج كامبادام **الجنسية** الهند

نوع النشاط

1	Detection and fire alarm system	
2	Fire-fighting systems	
3	Ventilation & smoke control system	
4	Anti-fire materials and coatings	
5	smoke and fire resistant doors, windows and breakers	
6	External anti-fire coatings ()	*
7	Central Gas System	

منطقة النشاط Abu Dhabi

رقم الهاتف 0556997320 **رقم الفاكس** 025864795 **ص.ب** 31817

عنوان الشركة المالك / موزة مبارك علي غانم القبيسي - شارع الكترا , Abu elektra, Abu Dhabi Dhabi

الموقع و البريد الإلكتروني ajimsha.motive@gmail.com http://www.motive-industries.com/

تاريخ تأسيس المنشأة 03/06/2013 **تاريخ الإصدار** 10/01/2021 **تاريخ الانتهاء** 31/12/2021

عدد المهندسين المعتمدين 2 **عدد الفنيين المعتمدين** 6

- تم تسديد الرسوم بإيصال رقم (101043008205370237770).

رؤيتنا أن تكون دولة الإمارات العربية المتحدة من أفضل دول العالم في تحقيق الأمن و السلامة

تعتبر هذه رسمية لا تحتاج الى توقيع. للتأكد من صحة المعلومات يرجى زيارة الرابط التالي https://cdservices.moi.gov.ae/index/certificate-inquiry

رقم الترخيص : 2017-1-177261
سنة الترخيص : 2021
عدد التراخيص : 1

الاسم التجاري للمنشأة : الحركة لصناعة الالمينيوم والزجاج ذ.م.م فرع ابوظبي 1

Equipment Type	Sub System	Main System
Plate of aluminum composite	The exterior	External anti-fire coatings

ملاحظة:
1 . تعتبر المنشأة مرخصة من قبل الإدارة العامة للدفاع المدني- Dhabi Abu و يحق له مزاولة نشاطه في إمارة Dhabi Abu فقط، استنادا إلى قرار المجلس الوزاري رقم (24) لسنة 2012 في شأن تنظيم خدمات الدفاع المدني للائحة التنفيذية رقم (213) لسنة 2017 . و لا يحق له مزاولة أنشطتها في باقي الإمارات.

2 . إبلاغ الإدارة العامة للدفاع المدني في حالة تغيير أو تعديل في البيانات المتعلقة في الترخيص الصادر من قبل الإدارة العامة للدفاع المدني.

الرقم: 2013-3-54717

ملحق الملاك

اسم صاحب الترخيص	الجنسية
صلاح محمد ناصر سعيد المعمري	الإمارات العربية المتحدة
متاي كمبادام متاي الطواني	الهند

REGISTRATION CERTIFICATE

ADCE
أبوظبي التجاري للخدمات الهندسية
Abu Dhabi Commercial Engineering Services

Issue Date:	25 March 2021
We hereby register the Sub Contractor:	Motive Aluminium & Glass Ind LLC
ADCE Vendor Code:	v0001663
With the following Civil Work Service(s):	Aluminum, Metal & Glass., Steel structure
Remarks:	,

Bassem El Mogy

Registration Review Committee Signature 1

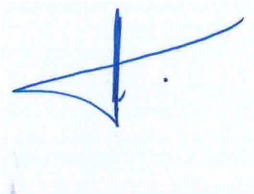

Roger Zehil

Registration Review Committee Signature 2

Disclaimer:
1) This prequalification approval does not absolve the sub-contractor from getting a 'project specific approval' by the project consultant and by ADCE. Whenever a pre-qualified sub-contractor applies for a specific project, they should go through the sub-contractor submission process where they should prove resource allocation, financing position and proper engineering staff. The issuing of this certificate does not confer any authority upon the Sub Contractor.
2) This certificate is valid for one year from issue date.

CIVIL SUPPLIER REGISTRATION CERTIFICATE

ADCE
أبوظبي التجاري للخدمات الهندسية
Abu Dhabi Commercial Engineering Services

Issue Date:	29 March 2021
We hereby register the Supplier:	Motive Aluminium And Glass Industries LLC
ADCE Vendor Code:	v0001702

Please refer Schedule A for Materials

Remarks:

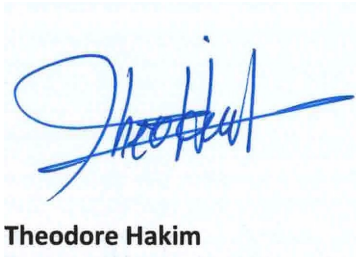

Theodore Hakim

Registration Review Committee Signature 1

Rabeh Jadou Helal

Registration Review Committee Signature 2

CIVIL SUPPLIER REGISTRATION CERTIFICATE

ADCE
أبوظبي التجاري للخدمات الهندسية
Abu Dhabi Commercial Engineering Services

ADCE Vendor Code: v0001702

Schedule A

Disclaimer:
1) It is the role of the Consultant to select materials from the registered list.
2) The specifications of the selected materials are the sole responsibility of the Consultant.
3) Nothing in this Registration Certificate absolves the Supplier or the Consultant from any liability towards any party. ADCE does not make any warranty or representation as to the quality, fitness for purpose, or suitability of the Materials and shall not be liable to any party for any loss including but not limited to the financial condition of the Supplier, the performance and observance by the Supplier or the Consultant of any contract or arrangement, or the accuracy of any statements made by the Supplier or the Consultant. Any representations or warranties implied by law are excluded. The issuing of this certificate does not confer any authority upon the Supplier or the Consultant.
4) This certificate is valid for one year from issue date.

CIVIL SUPPLIER REGISTRATION CERTIFICATE

ADCE
أبوظبي التجاري للخدمات الهندسية
Abu Dhabi Commercial Engineering Services

ADCE Vendor Code: v0001702

Schedule A

ALUMINUM SECTIONS - SCHUECO - UAE, GERMANY
ALUMINUM SECTIONS - HUECK - UAE, GERMANY
ALUMINUM SECTIONS - ALUMIL - UAE, GREECE
ALUMINUM SECTIONS - TECHNAL - BAHRAIN, UAE, FRANCE
ALUMINUM SECTIONS - GUTMANN - UAE, GERMANY
ALUMINUM SECTIONS - ALUK - UAE, ITALY
ALUMINUM SECTIONS - GULF EXTRUSION - UAE
ALUMINUM SECTIONS - AL JABER - UAE
ALUMINUM SECTIONS - AL HAMAD - UAE
ALUMINUM SECTIONS - FA□ADE ONE - UAE, FRANCE
ALUMINUM ACCESSORIES - GIESSE - ITALY
ALUMINUM ACCESSORIES - MASTER - ITALY
ALUMINUM ACCESSORIES - SCHUECO - UAE, GERMANY
ALUMINUM ACCESSORIES - HUECK - UAE, GERMANY
ALUMINUM ACCESSORIES - ALUMIL - UAE, GERMANY
ALUMINUM ACCESSORIES - TECHNAL - BAHRAIN, UAE, FRANCE
ALUMINUM ACCESSORIES - GUTMANN - UAE, GERMANY
ALUMINUM CURTAIN WALL - ALUK - UAE, ITALY
ALUMINUM CURTAIN WALL - HUECK - UAE, GERMANY
ALUMINUM CURTAIN WALL - ALUMIL - UAE, GREECE
ALUMINUM CURTAIN WALL - TECHNAL - BAHRAIN, UAE, FRANCE
ALUMINUM CURTAIN WALL - GUTMANN - UAE, GERMANY

CIVIL SUPPLIER REGISTRATION CERTIFICATE

ADCE
أبوظبي التجاري للخدمات الهندسية
Abu Dhabi Commercial Engineering Services

ADCE Vendor Code: v0001702

Schedule A

ALUMINUM CURTAIN WALL - GULF EXTRUSION - UAE
ALUMINUM CURTAIN WALL - AL JABER - UAE
ALUMINUM CURTAIN WALL - AL HAMAD - UAE
ALUMINUM CURTAIN WALL - FA□ADE ONE - UAE, FRANCE
GLASS-Coated, Tinted, Reflective - GUARDIAN GLASS - KSA, UAE, EUROPE
GLASS-Coated, Tinted, Reflective - AGC GLAVERBEL - BELGIUM, JAPAN, EUROPE
GLASS-Coated, Tinted, Reflective - SAINT GOBAIN - ASIA, EUROPE
GLASS-Coated, Tinted, Reflective - PILKINGTON - JAPAN, USA, UK AND EU
GLASS-Float Clear Glass - GUARDIAN GLASS - KSA, UAE, EUROPE
GLASS-Float Clear Glass - SAINT GOBAIN - ASIA, EUROPE
DOORS - AUTOMATIC - DORMA - GERMANY
DOORS - AUTOMATIC - GEZE - GERMANY
DOORS - AUTOMATIC - OZONE - INDIA
DOOR HANDLES - SIGMA - AUSTRALIA
DOOR HANDLES - DORMA - GERMANY, CHINA
DOOR HANDLES - OZONE - INDIA
DOOR HANDLES - MTS - UAE, CHINA
DOOR LOCKS & CYLINDERS - GIESSE - ITALY
DOOR LOCKS & CYLINDERS - MASTER - ITALY
DOOR LOCKS & CYLINDERS - SIGMA - AUSTRALIA
DOOR LOCKS & CYLINDERS - MTS - UAE, CHINA
DOOR LOCKS & CYLINDERS - DORMA - GERMANY

CIVIL SUPPLIER REGISTRATION CERTIFICATE

ADCE
أبوظبي التجاري للخدمات الهندسية
Abu Dhabi Commercial Engineering Services

ADCE Vendor Code: v0001702

Schedule A

DOOR LOCKS & CYLINDERS - OZONE - INDIA
DOOR HINGES - GIESSE - ITALY
DOOR HINGES - MASTER - UK
DOOR HINGES - SIGMA - AUSTRALIA
DOOR HINGES - DORMA - GERMANY, CHINA
DOOR HINGES - OZONE - INDIA
DOOR HINGES - MTS - UAE, CHINA
DOOR CLOSERS / STOPPERS - SIGMA - AUSTRALIA
DOOR CLOSERS / STOPPERS - MTS - UAE, CHINA
DOOR CLOSERS / STOPPERS - DORMA - GERMANY, CHINA
DOOR CLOSERS / STOPPERS - OZONE - INDIA
BATHROOM FITTINGS & VALVES - SIGMA - AUSTRALIA
BATHROOM FITTINGS & VALVES - MTS - UAE, CHINA
BATHROOM FITTINGS & VALVES - DORMA - GERMANY
BATHROOM FITTINGS & VALVES - OZONE - INDIA
BATHROOM MIRRORS - GUARDIAN GLASS - KSA, UAE, EUROPE
BATHROOM MIRRORS - AGC GLAVERBEL - BELGIUM, JAPAN, EUROPE
HEALTH CLUB MIRRORS - GUARDIAN GLASS - KSA, UAE, EUROPE
HEALTH CLUB MIRRORS - AGC GLAVERBEL - BELGIUM, JAPAN, EUROPE
ALUMINUM CLADDING (FIRE RATED) - ALUPEX - UAE
ALUMINUM CLADDING (FIRE RATED) - ALUBOND - UAE
ALUMINUM CLADDING (FIRE RATED) - ALUCOPANEL - UAE

ADCE APPROVALS

العين للاستشارات الهندسية ذ.م.م
Al Ain Consulting Engineers LLC

BILDEX

ADCE
ابوظبي التجاري للخدمات الهندسية
Abu Dhabi Commercial Engineering Services

SUB CONTRACTORS APPROVAL FORM

Project Name: Commercial Building for Mr. Saeed Mabkhout Al Ameri — File No. : 1168

Consultant: Al Ain Consulting Engineers LLC — Ref No.: Sub-Con-007-Rev.1

Contractor: Bildex Contracting Co. (off-shore) AD — Date : 26/09/2019

Type of Work : **ALUMINIUM WORK**

Sub Contractor Name : **Motive Aluminium & Glass Ind. LLC**

Company Profile Contents:

- [x] prequalification
- [x] valid trade license
- [x] organization chart
- [x] previous approvals

AL AIN CONSULTING ENGINEERS LLC
29 SEP 2019
RECEIVED
FOR OFFICIAL USE ONLY

CONTRACTOR :

Comments Compliance

Originator of the submittal/ Engr.: Raef Mourtada — Mob. No. : 050-642 6003

Contractor Authorised signature: — Date: 26/09/2019

Bildex Contracting Co. (Off Shore) Abu Dhabi

CONSULTANT COMMENTS:

Refer to the attached Comments.

Approval Status: [ ] A: Approved [x] B:Approved as noted [ ] C: Revise & Resubmit [ ] D: Not Approved

AL AIN CONSULTING ENGINEERS LLC
P.O.Box: 72267, Abu Dhabi - U.A.E.
SUPERVISION

Reviewer of the submittal/ Engr.: — Mob. No.

Consultant Authorizes signature: — Date: 01/10/2019

ADCE (Abu Dhabi Commercial Engineering) Received

- [ ] A: Approved
- [ ] B:Approved as noted
- [ ] C: Revise & Resubmit
- [ ] D: Not Approved

Date:

All the supportive documents must be presented and filed at project site.

* (Approval does not relieve the Contractor from his contractual obligations and responsibilities)

V 2.1/ 10 Apr 2014

ADCE

BEAD ARCHITECTS & ENGINEERS

AL DIYAR GENERAL CONTRACTING CO.
شركة الديار للمقاولات العامة

SUB CONTRACTORS APPROVAL FORM

Project Name: Res. Bldg. for H.E. Suroor Bin Omair Al Mashghouni — File No. 2654

Consultant: BEAD Architects & Engineers — Ref No. PQD-229-021-R00

Contractor: Al Diyar General Contracting Company L.L.C. — Date: 21-Apr-19

Type of Work: ALUMINIUM & GLAZIN WORKS

Sub Contractor Name: MOTIVE Aluminium & Glass Ind. LLC

Company Profile Contents:

- [x] prequalification
- [x] valid trade license
- [x] organization chart
- [x] previous approvals

ADCE 113 Abu Dhabi Commercial Engineering Services LLC

CONTRACTOR :

3 sets Hard copy + CD

FAXED 12 MAY 2019 By:

ADCES 07-05-19 11:35

شركة الديار للمقاولات العامة ذ.م.م. ص.ب: 45310 أبوظبي PROJECTS Al Diyar Gen. Contracting Co. L.L.C. P.O. Box: 45310 - Abu Dhabi

Originator of the submittal/ Eng.: Eng. Hossam Ghazal — Mob. No. 050 677 3331

Contractor Authorizes signature: — Date: 21-Apr-19

CONSULTANT COMMENTS:

we have no objection subject to our comments shown on attached sheet.

Approval Status: [ ] A: Approved [x] B:Approved as noted [ ] C: Revise & Resubmit [x] D: Not Approved

Reviewer of the submittal/ Eng : Eng. Abdullah Alhaj Hussein — Mob. No.

Consultant Authorizes signature: — Date: 9/5/2019

BEAD ARCHITECTS & ENGINEERS P.O. Box: 42019, Abu Dhabi - U.A.E.

ADCE (Abu Dhabi Commercial Engineering) Received

BEAD Architects & Engineers

Date: 22-4-19 Time: 10:40

Received By: A Project No: A17-05

Action By	File	Reply	Forward
MD			
Design Manager			
Sr. Architect			
Architect			
DCS			
RE			
Sub-consultant			
Accounts			
DC			
HR			
Front Desk			
IT			
Area Office			

V 2.1 / 10 Apr 2014

[x] A: Approved [ ] B:Approved as noted [ ] C: Revise & Resubmit [ ] D: Not Approved

Date: 09/05/2019

All the supportive documents must be presented and filed at project site.

* (Approval does not relieve the Contractor from his contractual obligations and responsibilities)

Dewan Architects + Engineers

Shield Contracting Co.

ADCE Abu Dhabi Commercial Engineering Services

SUB CONTRACTORS APPROVAL FORM

Project Name: Mrs. Rowdha Mubarak Fadhel Al Mazrouei

Consultant: Dewan Architects + Engineers

Contractor: Shield Contracting Co.

File No. : 2652

Ref No.: Sub-Con-010-Rev. 0

Date : 04 / 04 / 2019

Type of Work : Aluminium & Glazing Works

Sub Contractor Name : M/s Motive Aluminium & Glass Industries L.L.C

Company Profile Contents:

- [x] prequalification
- [x] valid trade license
- [x] organization chart
- [x] previous approvals

CONTRACTOR :

This is to propose **M/s Motive Aluminium & Glass Industries L.L.C** to execute all aluminium & glazing works .

Originator of the submittal/ Eng.: Ahmad Faress

Mob. No. 050-6417997

Contractor Authorised signature:

Shield Contracting Co.

Date: 04 / 04 /2019

CONSULTANT COMMENTS:

Approved subject to DAE letter ref. A9-49/0716 dated on 11/4/2019

Approval Status:

- [ ] A: Approved
- [x] B:Approved as noted
- [ ] C: Revise & Resubmit
- [ ] D: Not Approved

Reviewer of the submittal/ Engr : **Sameh Ayoub**

Mob. No. **050 613 6540**

Consultant Authorizes signature:

Dewan Architects + Engineers

Date: 11/4/2019

ADCE (Abu Dhabi Commercial Engineering) Received

- [ ] A: Approved
- [ ] B:Approved as noted
- [ ] C: Revise & Resubmit
- [ ] D: Not Approved

Date:

All the supportive documents must be presented and filed at project site.

* (Approval does not relieve the Contractor from his contractual obligations and responsibilities)

V 2.1/ 10 Apr 2014

التـــراث انترناشيونال
Altorath International
Engineering Consultants L.L.C

Shield Contracting Co.

ADCE

ADCES 19:12:18 09:53

SUB CONTRACTORS APPROVAL FORM

Project Name: Suhail Mohammed Faraj Fares Almazrouei — File No. 2652

Consultant: Althorath International Engineering Consultants — Ref No. Sub-Con-017-R0

Contractor: Shield Contracting Co. — Date 16 /12 /2018

Aluminium & Glass Works

Sub Contractor Name: M/s Motive Aluminium & Glass Ind. L.L.C

RECEIVED 16 DEC 2018

Company Profile Contents:

- ☑ prequalification
- ☑ valid trade license
- ☑ organization chart
- ☑ previous approvals

CONTRACTOR :

This is to propose M/s Motive Aluminium & Glass Ind. L.L.C to execute Aluminium & Glass works.

30 DEC 2018

Originator of the submittal/ Eng.: Riad.Dahhan — Mob. No. 050-4423943

Contractor Authorised signature: — Date: 16 / 12 / 2018

CONSULTANT COMMENTS:

Refer to the attached comment

Approval Status: ☐ A: Approved ☑ B:Approved as noted ☐ C: Revise & Resubmit ☐ D: Not Approved

Reviewer of the submittal/ Eng : M. al Sabek — Mob. No.

Consultant Authorizes signature: DMS — Date: 18.12.2018

ADCE (Abu Dhabi Commercial Engineering) Received

- To submit schedule of dwgs approvals & material selection.
- To submit high quality aluminum details

☐ A: Approved ☑ B:Approved as noted ☐ C: Revise & Resubmit ☐ D: Not Approved

Date: 27/12/2018

All the supportive documents must be presented and filed at project site.

* (Approval does not relieve the Contractor from his contractual obligations and responsibilities)

V 2.1/ 10 Apr 2014

التـــراث انترناشيونال
Altorath International
Engineering Consultants L.L.C للاستشارات الهندسية ذ م م
T +971 2 4041444 | F +971 2 6788620 | E. admin@altorath.ae

ADDES 19-12-18 09:53

Date : 18th Dec 2018

Project : Construction completion and Maintenance of proposed Commercial Building for Mr. Suhail Mohamed Faraj Fares Almazrouei

Location : Sector RBW6, Plot no. 19, Alraha Beach, Abu Dhabi, File No. 2652
Consultant : Altorath International Engineering Consultants
Contractor : Shield Contraction Co
Subject : Pre-Qualification of M/s Motive Aluminium &Glass IND.L.L.C for the Aluminum &Glass woks, Ref No.Sub- Con -017-RO
Reviewed By : MS

Status :Approved as Noted (Code B)

Engineer's Comments:

M/s Motive Aluminum &Glass IND.L.L.C is approved as subcontractor to carry out the Aluminium &Glass woks subject to:

- Comply with the project specifications requirements
-
- To submit Materials, Structure Calculation, Samples, Shop Drawings, Method Statement, HSE Plan,..... ets for our review and approval

-Warranty & guaranty conformation letter to be provided as per contract requirement

-Satisfactory performance

Mohammed Al Sabek

Resident Engineer

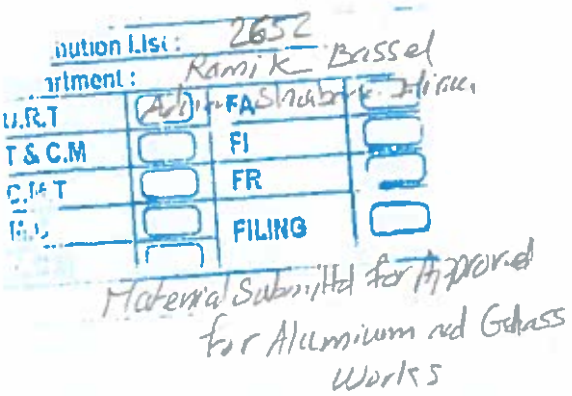

ADCE
أبوظبي التجاري للخدمات الهندسية
Abu Dhabi Commercial Engineering Services

ORIGINAL
MZ ARCHITECTS
ABU DHABI - L.L.C.

SUB CONTRACTORS APPROVAL FORM

Project Name	**RBW2-29 Al Raha Beach, Abu Dhabi, UAE**	File No.	**311**
Consultant:	**MZ Architects LLC.**	Ref No.	**RBW2-29-HCM-CW-PQS-00016-00**
Contractor:	**Hashim Contracting and General Maintenance Co. LLC.**	Date	**23-Aug-17**

Type of Work: **Aluminum works**

Sub Contractor Name: **Motive Aluminum & Glass Insutries LLC**

Company Profile Contents:

- [x] prequalification
- [ ] valid trade license
- [ ] organization chart
- [x] previous approvals

CONTRACTOR :

SP-0403 (04-01-2017)

Originator of the submittal/ Eng.: **Mr. Khaled Ahmed** Mob. No. **(00971) 56-360-2921**

Contractor Authorizes signature: Date: **23-Aug-17**

CONSULTANT COMMENTS:

No objection for Aluminum and glazing work Only subject to:
- 1/ Submit an Alumm system complying with ESTIDAMA and HLC Requirement (1.9)
- 2/ To provide structural calculation and Laboratory test for the main Items as per Specs.
- 3/ To factory visit.

Approval Status:

- [ ] A: Approved
- [x] B:Approved as noted
- [ ] C: Revise & Resubmit
- [ ] D: Not Approved

Reviewer of the submittal/ Eng : AHMED HAMROUN Mob. No.

Consultant Authorizes signature: 27/8/2017 Date: 27-08-2017

MZ ARCHITECTS ABU DHABI - L.L.C.

ADCE (Abu Dhabi Commercial Engineering) Received

NO objection to follow consultant comments

- [ ] A: Approved
- [x] B:Approved as noted
- [ ] C: Revise & Resubmit
- [ ] D: Not Approved

Date: 18/9/2017

All the supportive documents must be presented and filed at project site.

* (Approval does not relieve the Contractor from his contractual obligations and responsibilities)

V 2.1/ 10 Apr 2014

ADCE
أبوظبي التجاري للخدمات الهندسية
Abu Dhabi Commercial Engineering Services
24 AUG 2017
MZ ARCHITECTS ABU DHABI

ORIGINAL
MZ ARCHITECTS ABU DHABI - L.L.C.

SUB CONTRACTORS APPROVAL FORM

Project Name **RBW2-29 Al Raha Beach, Abu Dhabi, UAE** | File No. **311**

Consultant: **MZ Architects LLC.** | Ref No. **RBW2-29-HCM-CW-PQS-00016-00**

Contractor: **Hashim Contracting and General Maintenance Co. LLC.** | Date **23-Aug-17**

Type of Work: **Aluminum works**

Sub Contractor Name: **Motive Aluminum & Glass Insutries LLC**

Company Profile Contents:

- ☑ prequalification
- ☐ valid trade license
- ☐ organization chart
- ☑ previous approvals

CONTRACTOR :

SP-0403 (04-01-2017)

HASHIM CONTRACTING & GENERAL MAINT. CO. L.L.C

Originator of the submittal/ Eng.: **Mr. Khaled Ahmed** Mob. No. **(00971) 56-360-2921**

Contractor Authorizes signature: Date: **23-Aug-17**

CONSULTANT COMMENTS:

No objection for Aluminum and glazing work Only subject to:
- 1/ Submit an Alumm system complying with ESTIDAMA and HLC Requirement (1,9) UV
- 2/ To provide structural calculation and Laboratory test for the main Items as per Specs.
- 3/ To factory visit.

Approval Status:

- ☐ A: Approved
- ☑ B:Approved as noted
- ☐ C: Revise & Resubmit
- ☐ D: Not Approved

Reviewer of the submittal/ Eng : AHMED HASHROUM Mob. No.

Consultant Authorizes signature: 27/8/2017 Date: 27-08-2017

MZ ARCHITECTS ABU DHABI - L.L.C.

ADCE (Abu Dhabi Commercial Engineering) Received

- ☐ A: Approved
- ☐ B:Approved as noted
- ☐ C: Revise & Resubmit
- ☐ D: Not Approved

Date:

V 2.1/10 Apr 2014

All the supportive documents must be presented and filed at project site.

* (Approval does not relieve the Contractor from his contractual obligations and responsibilities)

ADCE
ابوظبي التجاري للخدمات الهندسية
Abu Dhabi Commercial Engineering Services

SUB CONTRACTORS APPROVAL FORM

Project Name:	**Building for Mr. Hamad Sari Al Mazrouie**	File No.	**2404**
Consultant:	**Al Torath International Consultant**	Ref No.	**AS/ADCE/SC/02**
Contractor:	**Al Sari Cont. & Gen. Maint. Est.**	Date	**12/14/2016**

Type of Work: SUPPLY & APPLY OF ALUNIMUM DOORS, WINDOWS & CLADDING

Sub Contractor Name: MOTIVE ALUMINUM & GLASS IND. L.L.C

Company Profile Contents:

- ☑ prequalification
- ☑ valid trade license
- ☐ organization chart
- ☑ previous approvals

CONTRACTOR :

Originator of the submittal/ Eng.: HAIDER ALI Mob. No. 050-6606618

Contractor Authorizes signature: Date: 12/14/2016

Tel.: 4435538
P.O. Box: 8049
Abu Dhabi
U.A.E.
AL SARI CONT. & GEN. MAINT. EST.

CONSULTANT COMMENTS:

1. Contractor to follow project requirement and spec
2. Contractor to submit all required shop drawings and method statements prior start the work

Approval Status: ☐ A: Approved ☑ B:Approved as noted ☐ C: Revise & Resubmit ☐ D: Not Approved

Reviewer of the submittal/ Eng : Alaa A. Mohd. Mob. No.

Consultant Authorizes signature: Date:

ADCE (Abu Dhabi Commercial Engineering) Received

V 2.1 10 Apr 2014

☐ A: Approved ☐ B:Approved as noted ☐ C: Revise & Resubmit ☐ D: Not Approved

Date:

All the supportive documents must be presented and filed at project site.

* (Approval does not relieve the Contractor from his contractual obligations and responsibilities)

3. Contractor to submit all materials and accessories as per spec and vendor list
4. To submit work program and org chart for this project
5. To make all tests as per spec.

SUBMITTAL APPROVAL REQUEST

CLIENT	CONSULTANT	CONTRACTOR	
Mr. Hamad Sari Ahmed Al Mazrouie	AIC	SCGM	SUB-CONTRACTOR SUBMITTAL

S#	AS/48/81/13	Date	23/7/2016

Project	COMMERICAL BUILDING FOR MR. HAMAD SARI AL MAZROUIE
Project No	77850, SECTOR-E48, PLOT # C81
Client	Mr. HAMAD SARI AL MAZROUIE
Consultant	AL TORATH INTERNATIONAL CONSULTANTS
Main Contractor	AL SARI CONT & GEN MAINT EST
BOQ Ref.	Alunimum Works

Section of Specs. Ref :	Alunimum Works	Drawing Ref.:	Alunimum Works

Work performed by	Main Contractor		Sub Contractor	X

Date : 23/7/2016

Type of Submittal :	Subcontractor	X	As Built	
	Material		Operation & Maintenance Manual	
	Drawings		Pre-Qulification	x

Item	Description	Remarks: Conforms	Remarks: Not Conforms
	SUB-CONTRACTOR ALUNIMUM WORKS		
1	COMPANY PROFILE - MOTIVE ALUNIMUM & GLASS IND. LLC.		
2			
3			
4			

Sub Contractor

Name MOTIVE ALUNIMUM & GLASS LLC

Signature & Stamp .....

Main Contractor

Name Al Sari Cont. & Gen. Maint. Est.

Signature & Stamp .....

Tel.: 4435553
P.O. Box : 8049
Abu Dhabi
U.A.E.
AL SARI CONT. & GEN. MAINT. EST.

Consultant Comments :

A B C D

* Trading licences to be renewed
* To follow & comply with project spec & vendor list
* To submit All required shop drawings & method statement
* To submit all materials & accessories prior installation

Signature & Stamp .....

Client Comments :

A B C D

Signature & Stamp .....

Received By contractor Date:

A - Approved ,Work to Proceed

B - Approved as noted , work to proceed subject to comply with comments, to resubmit incorporating with the above

C - Revise and resubmit incorporating comments, work can not proceed

D - Rejected - Resubmit

Submittal Recived by _____

Dated _____

* To comply with Estidama requirements
* Mock up sample to be submitted
* All tests to be done as per spec
* All structural calculations to be submitted for approval

خطيب وعلمي
Khatib & Alami

ADCE
ابوظبي التجاري للخدمات الهندسية
Abu Dhabi Commercial Engineering Services

شيلد
شركة الشارقة
Shield Contracting Co

SUB CONTRACTOR'S APPROVAL FORM

Project Name: Shaikha Amna Bint Saleh Bin Badwa Al Darmaki
File No. : 1928

Consultant: Khatib & Alami Consolidated Engineers
Ref No. : **RSUBCA-0012**

Contractor: Shield Contracting Co.
Date : 28 / May / 2015

Type of Work : Aluminium & Glazing Works

Sub Contractor Name: M/s Motive & Glass Ind.L.L.C (Alternative Subcontractor)

Company Profile Contents:

- ☑ prequalification
- ☑ valid trade license
- ☑ organization chart
- ☑ previous approvals

CONTRACTOR :

This is to propose employing M/s Motive & Glass Ind.L.L.C For Fabricating & Installing Aluminium & Glazing works

Originator of the submittal/ **Eng.: Nadia Abi Nassif**
Mob. No. : **050 5163011**

Contractor Authorizes signature:
Date: 05/May/2015

RECEIVED 31 MAY 2015

CONSULTANT COMMENTS:

Subject to submit (Material Samples) and detailed shop drawings if any based on vendor list and design drawings for our review and approval.

Approval Status:

- ☐ A: Approved
- ☑ B:Approved as noted
- ☐ C: Revise & Resubmit
- ☐ D: Not Approved

Reviewer of the submittal/ **Eng** : Mohammed
Mob. No.

Consultant Authorizes signature:
Date: 31/5/15

ADCE (Abu Dhabi Commercial Engineering) Received

SHIELD CONTRACTING CO. W.L.L. RECEIVED 01 JUN 2015

- ☐ A: Approved
- By :
- ☐ B:Approved as noted
- ☐ C: Revise & Resubmit
- ☐ D: Not Approved

Date:

V 2.1/ 10 Apr

All the supportive documents must be presented and filed at project site.

* (Approval does not relieve the Contractor from his contractual obligations and responsibilities)

ADCE

SUB CONTRACTORS APPROVAL FORM

Project Name: **Commerical Building for Mrs. Osha Saif Muadad** File No. **1108**

Consultant: **Advance Engineering Consultanty** Ref No.AS/ADCE/SC/01

Contractor: **Al Sari Cont. & Gen. Maint. Est.** Date **13-Jun-2011**

Type of Work: Alunimum Works

Sub Contractor Name: Motive Aluminum and Glass Cont. L.L.C

Company Profile Contents:

- ☑ pregualification
- ☑ valid trade license
- ☑ organization chart
- ☑ previous approvals

CONTRACTOR :

Originator of the submittal/ Eng.: Haider Ali Mob. No. 050-6606618

Contractor Authorizes signature: Date: 13-Jun-2011

CONSULTANT COMMENTS:

(1 – Shop drawing to be Approved To be Submitted –
(2. details AS Tender DRG: ch
(3. details of Civil Defence Required

Approval Status: ☑ Approved ☐ Rejected

Reviewer of the submittal/ Eng : MohamedNagy Mob. No. 050/6718573

Consultant Authorizes signature: Date: 14/6/2011

ADCE (Abu Dhabi Commercial Engineering Services) Received

Date:

All the supportive documents must be presented and filed at project site.

* (Approval does not relieve the Contractor from his contractual obligations and responsibilities)

OTHER MAJOR CLIENT & CONSULTANTS

Client: GEMS EDUCATION

PRIME ENGINEERING CONSULTANT website www.primeec.com

Main Contractor: CHICAGO

Project:	**GEMS International Primary School (RR7-C1) AL REEM ISLAND**	**Project Code:**	**# 156**
Technical Submittal		**Ref. No.**	**GIA-P-CMC-MAG-156-STR-PQD-028**
		Date:	**15/01/2020**
Description of Submittal :	***Aluminium & Glass Works***	**Required By:**	**ASAP**
		Division:	**CIVIL**

Enclosed:

- ☐ Calculations
- ☐ Compliance Statement
- ☐ Material Approval
- ☐ Method Statement
- ☐ O & M Manual (Prel.)
- ☐ O & M Manual (Final)
- ☐ Samples
- ☐ Schedules
- ☐ Technical Data
- ☐ Test Reports
- ☐ Warranty
- ☑ Others (Specify) PQD

Issued For:

- ☑ Approval
- ☐ Info & Records Only

Contractor's PM: Mahmoud Ouda *(Name/ Signature/ Date)* for

Received by : *(Name/ Signature/ Date)*

Prequalification Documents for Aluminium & Glass Works (M/s Motive Aluminium & Glass LLC)

REVIEW STATUS

☐ A. Approved ☑ B. Approved As Noted ☐ C. Approved As Noted, Resubmit ☐ D. Not Approved, Resubmit

Engineer's Representative Comments:

we have no objection to & approve the submitted prequalification for mls (motive Alum. & Glass) subject to 1- performance for the sub contractor in the site. 2) sub Contractor Comply with Contract document 3) our approval for Related shop drawing, method of statement and material.

Engineer's Representative: *(Name/ Signature/ Date)*

Received by Contractor: *(Name/ Signature/ Date)*

CHICAGO
JOB # 156, GIPS-AL REEM, AD
RECEIVED
21 JAN 2020
11:45 AM

DISTRIBUTION:-
☑ PM ☑ QAQC
☑ QS ☐ HSE ☐ STORE
☑ CM ☐ ACCOUNT ☐ HEAD OFFICE
☑ ENG ☑ motive SUB CONT.

Client's / Representative Comments:

Name	***Signature/Date***

Corrections or comments made relative to submittals during this review do not relieve the contractor from compliance with the contract requirements and specifications. This check is only for review of general conformance with the design concept of the project and general compliance with the information given in the contract documents and no time and/or cost implication shall be granted due to the Engineer 's /PM instruction.

PRE-QUALIFICATION SUBMISSION
& Sub-Contractors)

HARDCO BUILDING CONTRACTING L.L.C

Project Name	**AL QURUM VISITOR'S CENTRE SHARJAH**		Job No./ Filing No.	**2249 - ALQ**		
Design Consultant	**Hopkins Architects Dubai Ltd.**		Signature :			
MEP Consultant	**Godwin Austen Johnson**					
Main Contractor	**Hardco Building Contracting**					
Doc.Sub. Ref:	(Project No./Document Type / Discipline / Sequential No. / Rev.)		**2249**	**PQ**	**CIV**	**0003**	**00**
Date:	**28**	**July**	**2019**	**CLIENT : His Highness The Ruler's Office**		

RESPONSE STATUS : ☐ URGENT ☐ NORMAL

SUB CONTRACTOR /SUPPLIER DESCRIPTION:

Name/Address	Motive Industries - Sharjah , UAE
Scope of Work:	Aluminum + Glass & Metal Door
Specified: Yes/No	No
Reason for alternative	N/A
BOQ reference	N/A
Specification Ref	N/A
Enclosures	Company profile & Pre qualification Documents

COMMENTS :-

Confirmed by	Architectural		Structural
Name :		HADL has no further comments. HARDCO to urgently arrange with the material submittals, proper coordination and workshop required.	
Date :	08.08.2019		
Signature :			

THE DOCUMENT IS :

☒ CODE A	☐ CODE B	☐ CODE C
NO OBJECTION	NO OBJECTION SUBJECT TO INCOPORATION OF COMMENTS	REJECTED
Re-submission not required	Re-submission required	Re-submission required

NOTES :-

This document is to be read in conjunction with the relevant Contract Conditions

All submissions are to be typed. Hand written submissions will not be accepted

LINE INVESTMENTS & PROPERTY LLC — لاين للاستثمار والعقارات ش.م

WHITE YOUNG وايت يانغ

SEG Emirates — Société d' Entreprise & de Gestion Emirates Contracting L.L.C

DEVELOPMENT OF PLOT C20_C21 SECTOR RT-6, REEM ISLAND

SUB-CONTRACTORS PRE-QUALIFICATION SUBMITTAL

Submittal Ref. No.: 732-WY-PQD-42						Date: 12.10.2017	
Type: \ Sub-contractor ☐ Others				Attachment: Catalogue \ Samples ☐ Others ☐			
Submittal Related To:	Architectural	√ Structural	HVAC	FIRE	Elec.	Plumbing	Conveying System
Tick (√) box where applicable			MEP				
	Shortlisted Supplier: Yes ☐ No ☐ N/A ☐						

Submittal Descriptions:

S. No.	BOQ Items	Specs.	Country of Origin	Trade Mark	Description of Items	Remarks
1	-		UAE	-	Pre-qualification Submittal for Aluminium & Glass works	3 Hard Copies 1 Soft Copy
					(Motive Aluminium)	
2					CD for Item 1	

RECEIVED 12 OCT 2017

For Contractor:

Name: Sign: Date: 12.10.2017

SEG Emirates Contracting - L.L.C. CONFIDENTIAL

Action by WYE:

A Approved submittal may proceed
B Approved with comments. Work. Submittal may proceed in cooperating the comments
C Not approved, To be Re-submitted
D Rejected

Engineer Comments:

- SUBMIT MATERIAL SUBMITTAL WITH COMPLIANCE STATEMENT & AS PER APPROVED MATERIAL VENDOR LIST.
- SHOP DRAWINGS REQUIRED (URGENT)
- ORIGIN COUNTRY, BILL OF LADING STATEMENT / CERTIFICATES TO BE PROVIDED IN THE MATERIAL SUBMITTAL
- ~~DECKER USE REQUIRED~~
- MOCKUP IS REQUIRED, AS PER METHODOLY STATEMENT & MANUFACTURER'S RECOMMENDATION

* Manpower List to be provided (involved in this project)
* provide work / manufacture / installation program
* ADCD's approval on the Cladding ACP is Required
* A Definite SCOPE of work to be Provided
* Responsibility Matrix to be provided

Name: JOHN SIYAR
Sign:
Date: 17.10.17

WHITE YOUNG EMIRATES

DISTRIBUTION:	Employer	Engineer	Main contractor	Others
	☐	☐	☐	☐

RECEIVED 17 OCT 2017 SEG

AL FALAH PLAZA	AL SALAAM	HASHIM CONTRACTING AND GENERAL MAINTENANCE CO
Project No.:	P0054	
Project Name:	**Residential Building at ADNEC Capital Center Abu Dhabi, Sector W59/1, Plot no. C-4**	

SUBMITTAL TRANSMITTAL SHEET

STS Ref. No.: YTA/PQ/AR/137/MOT/0024	Revision No.:00	Date: November 18, 2017

Submittal Title:	**Prequalification for Aluminum, Glazing & Cladding**

We are sending herewith under separate cover the drawings / documents / samples listed below:

ITEM NO.	DWGS. SPECS BOQ REF.	DESCRIPTION	TYPE	COPIES	REMARKS
1	Volume III - Civil Works Particular Specification PS/35-PS-41 Vendors List Item No. 18	**Prequalification of M/s. Motive Aluminum & Glass (Aluminum, Glazing & Cladding)**	**PQ**	**3 sets hard copies & 3 soft copies**	

Supplier / Manufacturer:	**M/s. Motive Aluminum & Glass Ind. LLC**

We certify that the documents / materials submitted herewith have been reviewed in detail and are in strict conformance with the contract drawings and specifications except as otherwise stated.

Contractor:	Signature:	Received By:	
Engr. Adel Hegazi *Project Manager*	Date: 18/11/17	Date:	

PROJECT: YTOWER — HASHIM CONTRACTING & GENERAL MAINT. CO. L.L.C. — P.O.BOX: 7185 - ABU DHABI - U.A.E.

Consultant's Review Comments

	Consultant Decision
1- Hueck aluminum sections to be considered. 2- Material submittal, detailed workshop drawings and method statement to be submitted separately. 3- The sub-contractor has to demonstrate compliance to local authorities' regulations, HSE, QA/QC, contract documents, civil defense and Estidama requirements. 4- Final approval is subject to Samples of all elements, accessories, mock-up sample and technical package submittal status. 5- All required NOCs to be obtained before aluminum and glazing work commencement. 6- Main contractor to ensure the completion of Aluminum, Glazing & Cladding works - including all related coordination, as per approved project schedule. 7-Applicator warranty to be obtained.	☐ 'A' Approved ☑ 'B' Approved As Noted ☐ 'C' Not Approved ☐ 'D' Not Required

For and On behalf of:
Name & Signature: ..... Date: 22.11.17.

Al Salaam Consultants — P.O. BOX: 44229 - ABU DHABI

Client's Approval

For and On behalf of:
Name & Signature: ..... Date: .....

Corrections or comments made relative to submittals during this review do not relieve the contractor from compliance with the requirements of The Contract. This check is only for review of general conformance with the design concept of the project and general compliance with the information given in the contract documents. The contractor is responsible for confirming and correlating all quantities and dimensions, selecting fabrication processes and techniques of construction, coordinating his work with that of other trades and performing his work in a safe and satisfactory manner.

Copy to:
☐ Employer Head Office ☐ Consultant ☐ QS ☐ Others

Sheet No. _____ of _____

RECEIVED
18 NOV 2017
By: Al Salaam Consultants

GULF PARADISE REAL ESTATE | ARCAN | GA ARCHITECTS & ENGINEERS | Shield

Mixed Use Development For M/S Gulf Paradise Real Estate
Plot C2 , Sector - SDW4 , Saadiyat Island

EMPLOYER : GULF PARADISE REAL ESTATE
PROJECT MANAGER : ARCAN
CONSULTANT : GA ARCHITECTS & ENGINEERS
CONTRACTOR : SHIELD CONTRACTING CO.

DATE : 06-May-18
No. : 1.168/A/ AL/PRQ-014 - Rev.00
SHEET : 1 OF 1

SUB-CONTRACTOR PREQUALIFICATION SUBMITTAL

We hereby submit the following sub-contractor's prequalification for your approval / comments:

NAME OF PROPOSED SUB-CONTRACTOR : **M/S Motive Aluminium & Glass Ind. L.L.C** (Aluminium & Glazing Works)

A - LIST OF ATTACHED DOCUMENTS:

1. Statement of executed projects	✓	Yes		No
2. List of Human Resources	✓	Yes		No
3. Management organization chart	✓	Yes		No
4. List of Equipment	✓	Yes		No
5. Brochures / Photos	✓	Yes		No
6. Registration Certificates	✓	Yes		No

B - FACTORY / WORKSHOP ADDRESS:

Abu Dhabi - Tel.: 02 5864795 , Sharjah , Tel. : 06-5360663

C - ANY OTHER INFORMATION

motivealum@gmail.com info@Kmm-grp.com

Submitted By : Nadia Abi Nassif	Received by: PROJECT MANAGER	Received by: CONSULTANT (GA)
Signature:	Signature:	Signature:
Date: 06-May-18	Stamp Date:	Stamp Date:

Shield Contracting Co.

GULF PARADISE 06 MAY 2018 RECEIVED BY

CONSULTANT'S COMMENTS:

See Comments on the attached Sheet.

Signature:
Stamp

~~Approved~~ ✓ Approved as Noted ~~Revise & Resubmit~~ ~~Rejected~~

23/5/2018

PROJECT MANAGER'S COMMENTS:

Received back by: PROJECT MANAGER	Received back by: CONTRACTOR
Signature: Stamp:	Signature:
Date: Date:	Date:

SHIELD CONTRACTING CO. W.L.L RECEIVED 24 MAY 2018 By :

ARCHITECTURAL & ENGINEERING CONSULTANTS

P.O.BOX 3904, Tel : 6811277 , Fax : 6811377 , Abu Dhabi-U.A.E.

SITE:

PROJECT NAME / TITLE :
Construction of R.C. Aircrafts Amateur Club for H.H. Crown Prince Diwan

APPROVAL SUBMITTAL

MASTER PROG. FILE	SUBPROJECT PROG. FILE	ID	UID	TASK NAME/DESCRIPTION	ID	UID	DATE OF SUBMITTAL
				ALUMINIUM & GLASS			**10-09-2014**

SUBMITTAL NO.	**DCB/RC/076/14**	REVISION : 0.00	DATE OF RESPONSE REQUIRED BY

MAIN CONTRACTOR :	SUBCONTRACTOR/SUPPLIER:
AL DARMAKI BUILDING & CONSTRUCTION EST.	**M/S. MOTIVE ALUMINIUM & GLASS IND.**

TYPE OF SUBMITTAL

DRAWING ■ MATERIAL ■ SUBCONTRACTOR ☐

DESCRIPTION

Aluminium Doors & Windows : M/s Motive Aluminium & Glass Ind.
: Aluminium Sections & Accessories
: Glass Sample

☐ EQUAL/APPROVED	■ SAMPLE	☐ LEAFLETS	☐ CORRESPONDENCE
☐ SPECIFIED	☐ CATALOGS	☐ TECH.BROCHURE	☐ LETTER / FAX

MANUFACTURER	SUBCONTRACTOR/SUPPLIER	SUBMITTED :
NAME : M/S Motive Aluminium & Glass	NAME : **Mr. George** Tel: 050-321 8376	BY : **AL DARMAKI BLDG. & CONST. EST.**

AEC COMMENTS :

ENVIRONMENTAL CONSULTANT COMMENTS:

Material comply with the Estidama requirement RE-R1

Name: Wafik Hesham Signature: Stamp:

GREEN P.O. Box: 4844 Abu Dhabi

CONSULTANT APPROVAL STATUS	AEC APPROVAL (Signature):
☐ 1 APPROVED WITH NO OBJECTION (ANO) ☐ 2 APPROVED AS NOTED (AAN) ☐ 3 NOT APPROVED (NA)	NAME/TITLE(Print): APPROVED / ISSUED (Date):

ARCHITECTURAL & ENGINEERING CONSULTANTS

P.O.BOX 3904, Tel : 6811277 , Fax : 6811377 , Abu Dhabi-U.A.E.

SITE:

PROJECT NAME / TITLE :
Construction of R.C. Aircrafts Amateur Club for H.H. Crown Prince Diwan

APPROVAL SUBMITTAL

MASTER PROG. FILE	SUBPROJECT PROG. FILE	ID	UID	TASK NAME/DESCRIPTION	ID	UID	DATE OF SUBMITTAL
				ALUMINIUM & GLASS WORK			**20-07-2014**

SUBMITTAL NO.	**DCB/RC/046/14**	REVISION : 0.01	DATE OF RESPONSE REQUIRED BY

MAIN CONTRACTOR :
AL DARMAKI BUILDING & CONSTRUCTION EST.

SUBCONTRACTOR/SUPPLIER:
M/S. MOTIVE ALUMINIUM & GLASS IND.

TYPE OF SUBMITTAL

DRAWING ☐ MATERIAL ☐ SUBCONTRACTOR ■

DESCRIPTION

Supply & Fix Aluminium & Glass Works : M/s Motive Aluminium & Glass Ind. LLC

☐ EQUAL/APPROVED	☐ SAMPLE	☐ LEAFLETS	☐ CORRESPONDENCE
☐ SPECIFIED	☐ CATALOGS	☐ TECH.BROCHURE	☐ LETTER / FAX

MANUFACTURER	SUBCONTRACTOR/SUPPLIER	SUBMITTED :
NAME :	NAME : Mr. George Tel: 050-3218376	BY : **AL DARMAKI BLDG. & CONST. EST.**

C COMMENTS :

Shop Drawing and mock up Sample to be Submit for final approval

CONSULTANT APPROVAL STATUS	AEC APPROVAL (Signature):
☐ 1 APPROVED WITH NO OBJECTION (ANO) ☑ 2 APPROVED AS NOTED (AAN) ☐ 3 NOT APPROVED (NA)	NAME/TITLE(Print): APPROVED / ISSUED (Date): 8 2014

المخطط الذهبي للإستشارات الهندسية
Golden Planners Consultants

الرقم : ٠٨٩٠/٢٦٢/م.ق/٠٩

التاريخ : ٢١ / ٠٥ / ٢٠٠٩

السادة / شركـــــة أبـو حسيـن للمقـاولات ذ.م.م. المحترمين،،
أبو ظبي – فاكس رقم (02 6778132)

تحية طيبة وبعـد،،

المشروع: إنشـاء وإنجـاز وصيانة بنايـة تجارية ملف (804)
للسيد / يوسف جمعة حسن جمعة الزعابي
الموقـع: أبو ظبي – حوض شرق (١١) قطعة (ت ١٠٤)
الموضوع: اعتماد مقاول باطن لأعمال الألمنيوم والزجاج

بالإشارة إلى كتابكم رقم (AHCO/804/93) تاريخ ٢٠٠٩/٠٥/٢٠ ومرفقاته بخصوص الموضوع المذكور أعلاه، نفيدكم علماً أنه لا مانع لدينا من اعتماد السادة / الحركة لمقاولات الألمنيوم والزجاج كمقاول باطن لتنفيذ أعمال الألمنيوم والزجاج في المشروع.

وذلك شريطة الإلتزام التام بالمواصفات الخاصة والعامة والرسومات ودفتر الكميات وكافة وثائق ومستندات المشروع وبتعليمات المهندس المشرف في الموقع.

وتفضلوا بقبول فائق التحية والإحترام،،

المخطط الذهبي للاستشارات الهندسية

المخطط الذهبي للإستشارات الهندسية
Golden Planners Consultants

الرقم : ٠٨٨٨/٢٦٠/م ق/٠٩

التاريخ : ٢١ / ٠٥ / ٢٠٠٩

السادة / شركة أبو حسين للمقاولات ذ.م.م. المحترمين،،
أبو ظبي – فاكس رقم (02 6778132)

تحية طيبة وبعد،،

المشروع: إنشاء وإنجاز وصيانة بناية تجارية مف (805)
للسيد / حمن جمعة حسن جمعة الزعابي
الموقع: أبو ظبي – حوض شرق (١١) قطعة (ت ٧٢)
الموضوع: اعتماد مقاول باطن لأعمال الألمنيوم والزجاج

بالإشارة إلى كتابكم رقم (AHCO/805/93) تاريخ ٢٠٠٩/٠٥/٢٠ ومرفقاته بخصوص الموضوع المذكور أعلاه، نفيدكم علماً أنه لا مانع لدينا من اعتماد السادة / الحركة لمقاولات الألمنيوم والزجاج كمقاول باطن لتنفيذ أعمال الألمنيوم والزجاج في المشروع.

وذلك شريطة الإلتزام التام بالمواصفات الخاصة والعامة والرسومات ودفتر الكميات وكافة وثائق ومستندات المشروع وبتعليمات المهندس المشرف في الموقع.

وتفضلوا بقبول فائق التحية والإحترام،،

المخطط الذهبي للاستشارات الهندسية

استشاريون . انشائي . معماري . حساب كميات وتكاليف – أبوظبي – ص . ب : ٧١٢٥٢ – تلفون : ٧٢٣٩٥٦ – فاكس : ٧٨٣٢٩٠
CONSULTANTS - STRUCTURAL - ARCHITECTS - QUANTITY SURVEYORS AND COST

المخطط الذهبي للإستشارات الهندسية
Golden Planners Consultants

الرقم : ٠٨٨٩/٢٩١/م.ق/٠٩

التاريخ : ٢١ / ٠٥ / ٢٠٠٩

السادة / شركـــــة أبـو حسيـن للمقـاولات ذ.م.م. المحترمين،،
أبو ظبي – فاكس رقم (02 6778132)

تحية طيبة وبعـد،،

المشروع: إنشـاء وإنجـاز وصيانة بنايـة تجارية ملف (806)
للسيد / سعيد جمعة حسن جمعة الزعابي
الموقـع: أبو ظبي – هوض شرق (١١) قطعة (ت ٧١)
الموضوع: اعتماد مقاول باطن لأعمال الألمنيوم والزجاج

بالإشارة إلى كتابكم رقم (AHCO/806/93) تاريخ ٢٠٠٩/٠٥/٢٠ ومرفقاته بخصوص الموضوع المذكور أعلاه، نفيدكم علماً أنه لا مانع لدينا من اعتماد السادة / الحركة لمقاولات الألمنيوم والزجاج كمقاول باطن لتنفيذ أعمال الألمنيوم والزجاج في المشروع.

وذلك شريطة الإلتزام التام بالمواصفات الخاصة والعامة والرسومات وبنفس الكميات وكافة وثائق ومستندات المشروع وبتعليمات المهندس المشرف في الموقع.

وتفضلوا بقبول فائق التحية والإحترام،،

المخطط الذهبي للاستشارات الهندسية

استشاريون : انشائي ، معماري ، حساب كميات وتكاليف – أبوظبي – ص . ب : ٧١٣٥٣ – تلفون : ٧٢٣٩٥٦ – فاكس : ٧٨٣٢٩٠
CONSULTANTS - STRUCTURAL - ARCHITECTS - QUANTITY SURVEYORS AND COST
Tel. : 723956 - Fax : 783290 - P. O. Box : 71353 ABU DHABI - U.A.E.

RECEIVED 12/09/2009 10:57 +971 2 6781684 MOTIVE ALUM & GLASS
12/09/2009 10:58 FROM: 026428403 TO: 6781684 PAGE: 001 OF 001

المخطط الذهبي للاستشارات الهندسية
Golden Planners Consultants

REF الرقم : ٢٦٦/١٦٦٨/م ذ/٠٩

DATE التاريخ : ١٨ / ٨ / ٢٠٠٩

السادة / شركة المعيز للهندسة والمقاولات المحترمين،،
أبو ظبي – فاكس رقم (02 6428403)

تحية طيبة وبعد،،

المشروع: إنشاء وإنجاز وصيانة بناية تجارية رقم ملف (264)
للسيد / يحيى هادي يحيى عمر المنصوري
الموقع: في أبوظبي/ مدينة محمد بن زايد/ شرق ١٠ قطعة (٧٦)
الموضوع: اعتماد مقاول باطن أعمال الألمنيوم والزجاج

بالإشارة إلى كتابكم رقم (P77/CONT/14/09) تاريخ ٢٠٠٩/٠٨/١٥ ومرفقاته بخصوص الموضوع المذكور أعلاه، نفيدكم علما أنه لا مانع لدينا من اعتماد السادة/ الحرفة لمقاولات الألمنيوم والزجاج / كمقاول باطن لتنفيذ أعمال الألمنيوم والزجاج في المشروع، وذلك بشرط مايلي:

١ / تقديم المخططات التنفيذية لأعمال الألمنيوم والزجاج للاعتماد أصولا.

٢ / التنسيق الكامل مع كافة الأعمال المرتبطة بأعمال الألمنيوم والزجاج.

علما أن هذه الموافقة لا تعفي من الإلتزام الكامل بالمخططات والمواصفات الخاصة والعامة وكافة وثائق ومستندات المشروع وتعليمات المهندس المشرف في الموقع.

وتفضلوا بقبول فائق التحية والإحترام،،

المخطط الذهبي للاستشارات الهندسية

Accredited by the Dutch Council for Accreditation
ISO 9001 Certificate

استشاريون انشائي ، معماري ، حساب كميات وتكاليف – أبوظبي – ص.ب : ٧١٣٥٢ – تلفون : ٦٧٢٣٩٥٦ – فاكس ٦٧٨٣٢٩٠
CONSULTANTS - STRUCTURAL - ARCHITECTS - QUANTITY SURVEYORS AND COST
Tel.: 6723956 - Fax: 6783290 - P.O. Box: 71352 - ABU DHABI - U.A.E.
E-MAIL: goldenp1@emirates.net.ae

12/09/2009 11:10 +971-2-6781684 MOTIVE ALUM & GLASS PAGE 01/02

THE ARAB OFFICE FOR
PLANNING & ARCHITECTURE

المكتب العربي للتخطيط والعمارة
دكتور عبد الرحمن مخلوف

REF. ..... الرقم .....

DATE ..... التاريخ .....

السادة/المعهد للهندسة والمقاولات المحترمين

تحية طيبة وبعد،

المشروع: إنشاء وإنجاز وصيانة بناية تجارية ملك دكتور عزالدين إبراهيم مصطفى
قطعة رقم ت ١٧٥ حوض غرب-٤ أبوظبي

الموضوع: اعتماد مقاول بطن اعمال الالومنيوم

****

أشارة الى كتابكم الينا رقم ٦٦ بتاريخ ٢٠٠٨/٦/٢٢ - نفيدكم بأنه لامانع لدينا من اعتماد الحركة لمقاولات الالومنيوم كمقاول بطن لاعمال الالومنيوم بالمشروع المذكور أعلاه.

مع وافر التحية ،،،

المكتب العربي للتخطيط والعمارة
دكتور عبد الرحمن مخلوف
THE ARAB OFFICE FOR
PLANNING & ARCHITECTURE
دكتور عبد الرحمن مخلوف
المكتب العربي للتخطيط والعمارة

P.O.Box 695 ABU DHABI
Tel : 6425818
Fax : (09712) 6425343

E-mail: alrabdf@emirates.net.ae

ص . ب : ٦٩٥ - أبوظبي
تليفون : ٦٤٢٥٨١٨
فاكس : ٦٤٢٥٣٤٣ (٠٢/٢)

شركة سامي والمنصوري للمقاولات العامة ذ.م.م.
SAMI & AL MANSOURY GEN. CONT. CO. L.L.C.

Ref. ..... اشارة *Date* ..... التاريخ

A0407-P01-ANS5- Alum-09 18/11/2009

M/S/. MOTIVE Aluminum & Glass Cont.
Fax: 06- 5350042
:02- 6781684
Abu Dhabi, United Arab Emirates

Att. Mr, Mathew K.M

Subject: **materials and shop drawings submittals**
Project: Residential & Commercial Building for Mr. Moh'd Omar Al Mansori
Moh'd Bin Zayed City, ME11, Plot-136.
Project No.263,

Dear Sir,

With reference to the above subject and project, we are gladly informing you that that we got the consultant's approval for your prequalification to approve you as subcontractor for the aluminum work in the above project.
So., you are kindly requested to submit all the materials and shop drawings for consultant approval.

Thanks and best regards.
For Sami & Al Mansori Gen. Cont. Co.

Projects Manager
Anas Al Shnaibi

شارع المرور - بناية الظاهري - أبوظبي -ص.ب: ٣٨٥١٦ - ت: ٠٠٤٤٦٤٩٠٠ - فاكس: ٠٥-٤٤٦٤٩٠٠
Muroor Road - Al Dhaheri Build - Abu Dhabi - P.O. Box: 38516 - Tel.: 02 4464900 - Fax: 4464905
(E-mail : rayyess@emirates.net.ae)

المخطط الذهبي للإستشارات الهندسية
Golden Planners Consultants

REF الرقم : ٦ /٢٦٣/٠٠/م.ق/١٠

DATE التاريخ : ٠٤/ ٠١/ ٢٠١٠

Alum shop Dwgs approved / modified Omar

السادة / شركة سامي والمنصوري للمقاولات العامة ذ.م.م. المحترمين،،
أبوظبي - فاكس رقم (02 4464905)

تحية طيبة وبعد،،

المشروع: إنشاء وإنجاز وصيانة بناية تجارية/ ملف (٣٣٩)
للسيد / محمد عمر بخيت عمر المنصوري
الموقع: أبوظبي/ مدينة محمد بن زايد/ شرق ١١- قطعة (١٣٦)
الموضوع: اعتماد المخططات التنفيذية لأعمال الألمنيوم والزجاج

بالإشارة إلى كتابكم رقم (A0407/P01/ANS-1/A&GW//10) تاريخ ٢٠١٠/٠١/٠٤ ومرفقاته بخصوص الموضوع أعلاه، نفيدكم علماً أنه لا مانع لدينا من اعتماد المخططات التنفيذية لأعمال الألمنيوم والزجاج للمشروع وذلك وفق الشروط التالية:

١ / تقديم الزجاج للاعتماد أصولاً وحسب المواصفات.
٢ / تنفيذ عينة في الموقع (MOCK UP) للفحص والتدقيق وذلك قبل التوريد للموقع.
٣ / تقديم عينات كاملة للإكسسوارات الخاصة بأعمال الألمنيوم.
٤ / لون مقاطع الألمنيوم (RAL (9010.
٥ / الإلتزام التام بالملاحظات المدونة على المخططات المرفقة.

علماً أن هذه الموافقة لا تعفي من الإلتزام الكامل بالشروط الفنية والمواصفات الخاصة والعامة وجداول الكميات وكافة مستندات ووثائق المشروع وبتعليمات المهندس المشرف في الموقع.

وتفضلوا بقبول فائق التحية والإحترام،،

المخطط الذهبي للاستشارات الهندسية

MINISTRY
OF
INTERIORS
(MILITARY, POLICE,
AND
CIVIL DEFENCE)

Reference No رقم المرجع			UAE ARMED FORCES COMMAND OF MILITARY WORKS	القوات المسلحة لدولة الامارات العربية المتحدة قيادة الأشغال العسكرية
SCS	C	00023		
Rev. الطبعة	Date التاريخ		طلب إعتماد مصادر خارجية	
01	13/10/2015		OUTSOURCING PROPOSAL	

CMW-14036-C001-SCS-C-00023 — مرجع الوثيقة الكامل Full Document Reference — C001 - 14036 — رقم العقد Contract No.

CONSTRUCTION OF BUILDINGS IN CAMP 141276 IN ZAYED MILITARY CITY — أسم العقد Contract Name

Command & Military Works — To إلى — Al Radeem Gen. Trans. & Cont. Est — From من

SUBCONTRACTOR FOR ALUMINIUM & GLAZING WORKS — SUBMITTAL TITLE: عنوان التقديم

بوابة Gateway	منطقة Zone	مستوى الطابق F. Level	المنشأة Facility
	CSI ID	WBS ID	التخصص Discipline

Sub Consultant إستشاري باطن ○ — Vendor مورد ◉ — Subcontractor مقاول باطن ⊘ — Type النوع

وصف الأعمال Works Description	خبرة العمل مع الأشغال CMW Previous Experience (Y/N)	الشركات المقترحة (3 على الأقل) Proposed Companies (at least 3)	الرقم Ser.
SUBCONTRACTOR FOR ALUMINIUM & GLAZING WORKS	Y	M/s. MOTIVE ALUMINIUM & GLASS INDUSTREIS	1
		M/s. AA ENGINERING	2
		M/s. UNIQUE DIAMOND ALUMINIUM	3
القيمة المقدرة بالأعمال المطلوبة (بالدرهم): Estimated Value of Works Required (Dhs):			4

يجب على المصدر أن يشهد بأن كل المعلومات التي أصدرت تحت هذا التقديم قد تم التحقق منها ووجدت مطابقة مع وثائق العقد. * الحالة يجب تعبئتها بواسطة المراجع الأخير

The Issuer certifies that all information issued under this Submittal have been verified and found to be in compliance with the Contract documents. To be filled by the FINAL Reviewer ONLY using the key Code below*

FOR THE ISSUER للمُصدر

Issuer STAMP [stamp: AL RADEEM TRANS. & GEN. CONT. EST. P.O. Box: 740 ABU DHABI - U.A.E.]

التاريخ *Date* — التوقيع *Signature* — *Mr. Khaled Ghurair* — الإسم *Name*

SUBMITTAL REVIEW & COMMENTS ملاحظات و مراجعة التقديم

Site Engineer / Consultant Site Engineer مهندس الموقع / مهندس الموقع للإستشاري

يحول للفني اعتماد المواد (مدني) :- للدراسة والتعليق : معماري

التاريخ *Date* ٢٠١٥/١٠/١٨ — التوقيع *Signature* — الإسم *Name*

Specialist Engineer / Specialist Committee المهندس المختص / اللجنة المختصة

لا مانع من إعتماد المرشح الأول M/s/ Motive Aluminium and Glass industries

مع الالتزام بكافة المواصفات والمخططات

5/11/2015 — ٢٠١٥/١١/٥

☐ REJECTED مرفوض	☐ NO OBJECTION - AS NOTED موافق مع الملاحظات	☐ NO OBJECTION موافق	حالة المراجعة (من خلال آخر موافق) Review Status (by Final Approver)

التاريخ *Date* — التوقيع *Signature* — الإسم *Name*

Receiver STAMP — FOR THE ISSUER للمُصدر

التاريخ *Date* 10/11/2015 — التوقيع *Signature* — م. لطف الله الصالح — الإسم *Name*

.10.2015

W-A018-SCS-Rev 02-130612
9001-2008

يجب أن يتم تعبئة كافة البيانات باللغة العربية
All details must be filled in Arabic

MILESTONE CONSTRUCTION	Reference No رقم المرجع: SCS A 0003	UAE ARMED FORCES القوات المسلحة لدولة الامارات العربية المتحدة COMMAND OF MILITARY WORKS قيادة الأشغال العسكرية
	Rev. الطبعة: 00 Date التاريخ: 25-Mar-15	**طلب إعتماد مصادر خارجية** **OUTSOURCING PROPOSAL**

CMW-14021-C001-SCS-A-0003	مرجع الوثيقة الكامل Full Document Reference	رقم العقد Contract No. C0014 - 14021
CONSTRUCTION OF FIRESTATION BLDG IN CAMP NO. 144701 (ALTAWEELA)		أسم العقد Contract Name
COMMAND OF MILITARY WORKS To إلى MILESTONE CONSTRUCTION		من From
ALUMINUM DOORS AND WINDOWS		عنوان التقديم: SUBMITTAL TITLE:

بوابة Gateway	منطقة Zone	مستوى الطابق F. Level	2601 / 1101	المنشأة Facility
	CSI ID	WBS ID		التخصص Discipline

Sub Consultant إستشاري باطن ○ Vendor مورد ◉ Subcontractor مقاول باطن ○ Type النوع

Ser. الرقم	Proposed Companies (at least 3) الشركات المقترحة (3 على الأقل)	CMW Previous Experience (Y/N) خبرة العمل مع الأشغال	Works Description وصف الأعمال
1	ALAMER GLASS & ALUMINUM		ALUMINUM DOORS AND WINDOWS
2	MOTIVE ALUMINUM & GLASS		
3	AL ARABI ALUMINIUM & DOORS		
4			القيمة المقدرة بالأعمال المطلوبة (بالدرهم): Estimated Value of Works Required (Dhs):

يجب على المصدر أن يشهد بأن كل المعلومات التي أصدرت تحت هذا التقديم قد تم التحقق منها ووجدت مطابقة مع وثائق العقد.* الحالة يجب تعطى بواسطة المراجع الأخير.

The Issuer certifies that all information issued under this Submittal have been verified and found to be in compliance with the Contract documents. To be filled by the FINAL Reviewer ONLY using the key Code below*

MILESTONE CONSTRUCTIONS LLC Issuer STAMP Tel.: 02 6312855 - Fax: 02 6318144 P.O.Box: 72709 Abu Dhabi U.A.E

FOR THE ISSUER للمصدر

Name الإسم	Signature التوقيع	Date التاريخ
THELA		31/3/2015

SUBMITTAL REVIEW & COMMENTS ملاحظات و مراجعة التقديم

Site Engineer / Consultant Site Engineer مهندس الموقع / مهندس الموقع للإستشاري

م. عدنان : للإجراء.

Name الإسم	Signature التوقيع	Date التاريخ
		29-3-2015

Specialist Engineer / Specialist Committee المهندس المختص / اللجنة المختصة

لجنة العقاد الهندسية : للدراسة والتعليق.

29.3.15

* الصانع سيد الموتيف (٣) للاعتماد [MOTIVE Aluminum & Glass]

حالة المراجعة (من خلال آخر موافق) Review Status (by Final Approver)

☐ REJECTED مرفوض ☐ NO OBJECTION - AS NOTED موافق مع الملاحظات ☑ NO OBJECTION موافق

Name الإسم	Signature التوقيع	Date التاريخ
		31/3/2015

FOR THE ISSUER للمصدر

Receiver STAMP

Name الإسم	Signature التوقيع	Date التاريخ
محمد		31/3/2015

Reference No رقم المرجع	UAE ARMED FORCES القوات المسلحة لدولة الامارات العربية المتحدة
SCS 003	COMMAND OF MILITARY WORKS قيادة الأشغال العسكرية
Rev الطبعة Date التاريخ	**اعتماد مصادر خارجية**
00 20/05/2014	**OUTSOURCING PROPOSAL**

CMW-11096-C001-SCS--	مرجع الوثيقة الكامل Full Document Reference	C001 - 11096		رقم العقد Contract No
إنشاء مبني قسم أمن الجوازات العسكرية في محوي بالمعسكر رقم (144001)				إسم العقد Contract Name
من From مؤسسة الدرمكي للإنشاء والتعمير	إلى To قيادة الأشغال العسكرية			
عنوان التقديم SUBMITTAL TITLE				
المنشئ Facility	مستوى الطابق F. Level	منطقة Zone		
التخصص Discipline	WBS ID	CSI ID	بوابة Gateway	

النوع Type ⊗ مقاول باطن أو مورد ◉ Subcontractor or Vendor استشاري باطن Sub Consultant

الرقم Ser.	الشركات المقترحة (3 على الأقل) Proposed Companies (at least 3)	خبرة العمل مع الأشغال CMW Previous Experience (Y/N)	وصف الأعمال Works Descritpion
1	MOTIVE ALUMINUM & Glass		ALUMINIUM, GLASS AND SKY LIGHT
2	GULF PIONEERS ALUM & GLASS WORKS		
3	UNITECH ALUMINIUM		
4			القيمة المقدرة بالأعمال المطلوبة (بالدرهم) : Estimated Value of Works Required (Dhs): 500,000/-

يجب على المصدر أن يشهد بأن كل المعلومات التي أصدرت تحت هذا التقديم قد تم التحقق منها ووجدت مطابقة مع وثائق العقد
P.Cont. issuer certifies that all information issued under this Submittal have been reviewed and verified and found to be in compliance with the Contact documents.

Issuer STAMP

FOR THE ISSUER للمصدر

الإسم Name	التوقيع Signature	التاريخ Date
NIZAR KHOURY		20.05.2014

SUBMITTAL REVIEW & COMMENTS ملاحظات ومراجعة التقديم

Site Engineer / Services Engineer / Design In-Charge Comments:

يحول الى قسم الجواز (مدني) للاعتماد

الإسم Name	التوقيع Signature	التاريخ Date
		22-5-2014

Consultant Comments: (For Subcontractor / Vendor Proposals Only) ..... (If there is a consultant on board) ملاحظات مهندس الموقع / مهندس الخدمات / مسؤول التصميم

لا مانع من إختيار المرشح الأول [M/s (Motive Aluminum)] لتوريد وتركيب أعمال الألمنيوم والزجاج للعقد أعلاه طبقا للمواصفات التي تعاقد وبشرط تقديم الموادوالعينات للاعتماد.

الإسم Name	التوقيع Signature	التاريخ Date
		22/5/2014

CMW Project Manager's Approval (After obtaining approval from line manager following CMW's approval process) موافقة مدير مشروع قيادة الأشغال العسكرية (بعد أخذ الموافقة من المدير المباشر يتبعه عملية الموافقة داخل قيادة الزشغال العسكرية)

☐ REJECTED ☑ ACCEPTED

حالة المراجعة (من خلال آخر موافق) Review Status (by Final Approver)

الإسم Name	التوقيع Signature	التاريخ Date

Receiver STAMP

FOR THE ISSUER للمصدر

الإسم Name	التوقيع Signature	التاريخ Date

يجب أن يتم تعبئة كافة البيانات باللغة العربية
All details must be filled in Arabic

EASTERN

Reference No رقم المرجع	UAE ARMED FORCES القوات المسلحة لدولة الامارات العربية المتحدة	
SCS C 0036	COMMAND OF MILITARY WORKS قيادة الأشغال العسكرية	
Rev الطبعة / Date التاريخ	طلب إعتماد مصادر خارجية	
01 21-Jan-14	OUTSOURCING PROPOSAL	

CMW-11041-C001-SCS-C-0036	مرجع الوثيقة الكامل Full Document Reference	C001 - 11041 رقم العقد Contract No.
Construction of Building and Store and other works for Artillary corps HQ at camp no(141259)		أسم العقد Contract Name
CMW To إلى EASTERN INTERNATIONAL L.L.C		From من
Prequalification Proposal for Supply & Install Steel Gate		SUBMITTAL TITLE: عنوان التقديم:

Gateway بوابة	03 00 00	منطقة Zone	مستوى الطابق F. Level		المنشأة Facility
		CSI ID CMW1.1.11041.6.10	WBS ID CIVIL		التخصص Discipline

Sub Consultant إستشاري باطن ○ Vendor مورد ● Subcontractor مقاول باطن ○ Type النوع

وصف الأعمال Works Description	خبرة السابق مع الأشغال CMW Previous Experience (Y/N)	الشركات المقترحة (3 على الأقل) Proposed Companies (at least 3)	الرقم Ser.
Prequalification Proposal for Supply & Install Steel Gate		M/s . Dynamic Steel Fabrication L.L.C. Dubai	1
		M/s Motive Aluminium & Glass Ind. L.L.C Abu Dhabi/Sharjah	2
		M/s Capital Middle East L.L.C. Ajman	3
القيمة المقدرة بالأعمال المطلوبة (بالدرهم): Estimated Value of Works Required (Dhs):			4

يجب على المصدر أن يشهد بأن كل المعلومات التي أصدرت تحت هذا التقديم قد تم التحقق منها ووجدت مطابقة مع وثائق العقد. * الحالة يجب تعطى بواسطة المراجع الأخير

Issuer certifies that all information issued under this Submittal have been verified and found to be in compliance with the Contract documents. * To be filled by the FINAL Reviewer ONLY using the key Code below

FOR THE ISSUER

Issuer STAMP 21/1/14 التاريخ Date | التوقيع Signature | Abdul Majeed الأسم Name | المصدر

SUBMITTAL REVIEW COMMENTS ملاحظات و مراجعة التقديم

Resident Site Engineer مهندس الموقع / مهندس الموقع للاستشاري

يحول للمهندس المعماري للدراسة والتعليق

٢٠١٤/١/٢١ التاريخ Date | التوقيع Signature | سعد الحربي الأسم Name

Specialist Engineer / Specialist Committee المهندس المختص / اللجنة المختصة

(AGE) Mohammed Omar

٢٢/١/٢٠١٤

٣- مجدي القيادار

REJECTED مرفوض ☐	NO OBJECTION - AS NOTED موافق مع الملاحظات ☐	NO OBJECTION موافق ☐	حالة المراجعة (من خلال آخر موافق) Review Status (by Final Approver)

التاريخ Date | التوقيع Signature | الأسم Name

FOR THE ISSUER

Receiver STAMP 30/1/14 التاريخ Date | التوقيع Signature | RAVI الأسم Name | المصدر

يجب أن يتم تعبئة كافة البيانات باللغة العربية
All details must be filled in Arabic

22-1-2014

Issuer Logo (Leave Blank if same as CMW)	Reference No رقم المرجع	UAE ARMED FORCES القوات المسلحة لدولة الامارات العربية المتحدة	
	SCS C 0011	COMMAND OF MILITARY WORKS قيادة الأشغال العسكرية	
	Rev. الطبعة Date التاريخ	إعتمـــاد مصـــادر خارجيـــة	
	00 19-Jan-14	OUTSOURCING PROPOSAL	

CMW-11069-C002-SCS-C-0011	مرجـــع الوثيقـــة الكامـــل Full Document Reference	C002 - 11069	رقم المشروع Project No.
إنشاءات بالمعسكر رقم (220601)			أسم المشروع / العقد Project / Contract Name
From من شركة خط النجاح للمقاولات العـ إلى To قيادة الأشغال العسكرية			
SUBMITTAL TITLE: عنوان التقديم: مقاول باطن لأعمال الألمنيوم والزجاج			
المنشئ Facility	مستوى الطابق F. Level	منطقة Zone	
التخصص Discipline	WBS ID	CSI ID	بوابة Gateway

النوع Type ◉ مقاول باطن أو مورد Subcontractor or Vendor ○ إستشاري باطن Sub Consultant

الرقم Ser.	الشركات المقترحة (3 على الأقل) Proposed Companies (at least 3)	خبرة العمل مع الأشغال CMW Previous Experience (Y/N)	وصف الأعمال Works Description
1	Motive (Aluminium @ Glass Ind LLC)	Y	لأعمال الألمنيوم والزجاج ولجميع مباني العقد المذكور مبنى سكن الأفراد , مبنى المغسلة , مبنى المطبعة)
2	Wintech Aluminium		
3	Gulf Pioneers Aluminium @ Glass Works		
4			

القيمة المقدرة بالأعمال المطلوبة (بالدرهم): Estimated Value of Works Required (Dhs):

يجب على المصدر أن يشهد بأن كل المعلومات التي أصدرت تحت هذا التقديم قد تم التحقق منها ووجدت مطابقة مع وثائق العقد

The issuer certifies that all information issued under this Submittal have been reviewed and verified and found to be in compliance with the Contract documents.

للمصدر FOR THE ISSUER

Issuer STAMP	التاريخ Date	التوقيع Signature	الإسم Name
	19/01/2014		م.يوسف شتيوي

ملاحظات و مراجعة التقديم SUBMITTAL REVIEW & COMMENTS

ملاحظات مهندس الموقع / مهندس الخدمات / مسؤول التصميم *Site Engineer / Services Engineer / Design In-Charge Comments:*

نقترح الموافقه على الخيار رقم (١) كمقاول باطن لتنفيذ أعمال الالمنيوم بالمشروع بـ ١٣ ٢ تلتزم بمواصفات ومتطلبات الاشغال العسكرية

	التاريخ Date	التوقيع Signature	الإسم Name
	٢٠١٤/١/٢٠		م. محمد

ملاحظات الإستشاري (لمقاول الباطن / مقترح المورد فقط).....(في حال وجود الإستشاري)

Consultant Comments: (For Subcontractor / Vendor Proposals Only) ..... (if there is a consultant on board)

	التاريخ Date	التوقيع Signature	الإسم Name

موافقة مدير مشروع قيادة الأشغال العسكرية (بعد أخذ الموافقة من المدير المباشر يتبعه عملية الموافقة داخل قيادة الأشغال العسكرية)

CMW Project Manager's Approval (After obtaining approval from line manager following CMW's approval process)

حالة المراجعة (من خلال آخر موافق) Review Status (by Final Approver)

☐ REJECTED مرفوض ☑ ACCEPTED مقبول

	التاريخ Date	التوقيع Signature	الإسم Name
	٢٠١٤/١/٢٠		المهندس أنس

مصدر FOR THE ISSUER

Receiver STAMP	التاريخ Date	التوقيع Signature	الإسم Name
	20-1-2014		م. يوسف شتيوي

يجب أن يتم تعبئة كافة البيانات باللغة العربية
All details must be filled in Arabic

SPD-CIVIL-082	0

SHOP DRAWING SUBMITTAL

DATE: 8/02/2013

ACTION	
APPROVED	A
APPROVED AS NOTED	B
REVISED AND RESUBMIT	C
NOT APPROVED	D
FOR INFORMATION	E

DISCIPLINE: ☑ ARCHITECTURAL ☑ STRUCTURAL ☑ CIVIL ☐ MEP

CONTRACTOR: AL RADEEM GENERAL TRANSPORT & CONTRACTING EST.

TO: MAKAN CONSULTING ENGINEERS

WE ARE SENDING HEREWITH / UNDER SEPARATE COVER, THE SHOP DRAWING SUBMITTAL AS LISTE

QTY	DRWS., SPEC. OR BOQ. REF.	ITEM SEQ NUMBER	DESCRIPTION	TYPE	ACTION
2			Shop Drawing For: ROOF PARAPET STEEL STRUCTURE DWG NO:S-1013-01, S-1013-02,S-1013-03,S-1013-04, S-10 softcopy (SUB- CONTRACTOR- MOTIVE AL.& GLASS IND. INC.)		

Tawazun Administration Bldgs. (Phase 1 x 2)

SUBMITTED BY CONTRACTOR: Al Radeem General Transport & Contracting. Est DATE: 8/02/2013

RECEIVED BY CONSULTANT: DATE RECEIVED: 11/02/13

CONSULTANT'S COMMENTS: -B-

Approved as noted subject to coordinate with elevation for final Alum. cladding division

CONSULTANT SIGNATURE: DATE: 18-2-13

MAKAN CONSULTING ENGINEERS L.L.C.

MAKAN CONSULTING ENGINEERS L.L.C.
13 FEB 2013
☑ RECEIVED ☐ SENT
☐ Post ☐ Courier ☐ Hand
By
Distribution & Circulation
1.
2.
3.
4.
5.

RETURNED TO CONTRACTOR

RECEIVED BY CONTRACTOR: DATE RECEIVED BY CONTRACTOR:

EMPLOYER'S COMMENTS:

EMPLOYER SIGNATURE: DATE:

Corrections or comments made relative to submittals during this review do not relieve the contractor from compliance with the requirements of the drawings and specifications. This check is only for review of general conformance with the design concept of the project and general compliance with the information given in the contract documents. The contractor is responsible for confirming and correlating all quantities and dimensions selecting fabrication processes and techniques of construction; coordinating his work with that of other trades, and performing his work in a safe and satisfactory manner.

Reference No رقم المرجع	UAE ARMED FORCES القوات المسلحة لدولة الامارات العربية المتحدة	
MTS Civil 0067	COMMAND OF MILITARY WORKS قيادة الأشغال العسكرية	
Rev الطبعة / Date التاريخ	تقديـــــم المـــــواد	
00 13/11/2012	MATERIAL SUBMITTAL	

رقم المشروع Project No.	11069 - C001	مرجـــع الوثيقـــة الكامـــل Full Document Reference	CMW-11069-C001-MTS-Civil-0067
أسم المشروع / العقد Project / Contract Name	مشروع إنشاءات لصالح قيادة التدريب الأساسى/مدرسة ضباط الصف (بالعوير)		
من From		إلى To	
عنوان التقديم SUBMITTAL TITLE			

المنشئ Facility	All Buildings	مستوى الطابق F.	0	منطقة	All Buildings
التخصص Discipline	CMW.1.11069.6.40	WBS ID	DIVISION 08	CSI ID	بوابة Gateway
المطابقة Compliance	متوافقة مع وثائق العقد Complies with Contract documents				بديل(إرفق الوثائق الداعمة) Alternative (attach support documents)
عينة Sample	قدمت Provided				لم تقدم Not Provided

رقم Ser.	الشرح الكامل / الأحجام / التفاصيل Full Description / Sizes / Details	الحالة Status	رقم جدول الكميات / المواصفات / المخططات Ref to BOQ / Specs / Dwgs
1	**ALUMINIUM**		BOQ
2			
3	**1. Gulf Extrusions, 2. White Aluminium, 3. Al Hamed Extrusion**		
4	**(Sub Contractor: Motive)**		

يجب على المقاول أن يشهد بأن كل المعلومات التي أصدرت تحت هذا التقديم قد تم مراجعتها والتحقق منها ووجدت مطابقة مع وثائق العقد ما لم يتم التأشير عليها أعلاه بأنها بديل.

The Contractor certifies that all information issued under this Submittal have been reviewed and verified and found to be in compliance with the Contract documents unless ticked as "Alternative" above.

المنشئ Issuer				
الأسم Name	التوقيع Signature	التاريخ Date		
Eng. Abdul Kareem (PM)		13/11/2012		

ابوظبي - ا.ع.م. Abu Dhabi - U.A.E.

SUBMITTAL REVIEW & COMMENTS

ملاحظات و مراجعة التقديم

Discipline Engineer: (RE / ARE / ME / EE / HSE / ....) Comments: ملاحظات المهندس المتخصص-م. الموقع / مساعد م. الموقع / م. ميكانيكا / م. الكهرباء / مراقب السلامة

الأسم Name	التوقيع	التاريخ Date
		٢٠١٢/١١/١٤

ملاحظات المهندس المقيم Resident Engineer Comments	مخصصة لمدير مشروع الإستشاري Escalate to Consultant PM	مخصصة لمدير مشروع الأشغال Escalate to CMW PM
	☐	☐

الأسم Name	التوقيع	التاريخ Date

ملاحظات مدير المشروع: (فقط تعبيء إذا تم الإشارة على المربع المخصص أعلاه بالشخص ذات الصلة

Project Manager Comments: (to be filled ONLY if the escalation box above to the relevant person is Ticked)

الأسم Name	التوقيع	التاريخ Date

حالة المراجعة (من خلال آخر موافق) Review Status (by Final Approver)	موافق Code A = NO OBJECTION	موافق مع الملاحظات Code B = NO OBJECTION AS NOTED	يراجع و يعاد تقديمة Code C = REVISE & RESUBMIT	مرفوض Code D = REJECTED
	☐	☐	☐	☐

الأسم Name	التوقيع	التاريخ Date

FOR THE CONTRACTOR

المقـــاول Name	التوقيع	التاريخ Date
م. عبدالكريم السيم		17-11-2012

يجب ان يتم تعبئة كافة البيانات باللغة العربية
All details must be filled in Arabic

	Reference No رقم المرجع		UAE ARMED FORCES القوات المسلحة لدولة الإمارات العربية المتحدة	
	MTS	Civil 0068	COMMAND OF MILITARY WORKS قيادة الأشغال العسكرية	
	.Rev الطبعة	Date التاريخ	تقديـــــم المـــــواد	
	00	13/11/2012	**MATERIAL SUBMITTAL**	

CMW-11069-C001-MTS-Civil-0068	مرجـــع الوثيقـــة الكامـــل Full Document Reference	C001 - 11069	رقم المشروع Project No.
مشروع إنشاءات لصالح قيادة التدريب الأساسي/مدرسة ضباط الصف (بالعوير)			أسم المشروع / العقد Project / Contract Name
To	إلى	From	من
		SUBMITTAL TITLE	عنوان التقديم

All Buildings	منطقة	0	مستوى الطابق .F	All Buildings	المنشئ Facility
بوابة Gateway		CSI ID DIVISION 08	WBS ID CMW.1.11069.6.40		التخصص Discipline
Alternative (attach support documents) بديل(إرفق الوثائق الداعمة)		◉ Complies with Contract documents	متوافقة مع وثائق العقد ○		المطابقة Compliance
Not Provided	لم تقدم	○ Provided	قدمت ○		عينة Sample

رقم جدول الكميات / المواصفات / المخططات Ref to BOQ / Specs / Dwgs	الحالة Status	الشرح الكامل / الأحجام / التفاصيل Full Description / Sizes / Details	رقم Ser.
		GLASS DOUBLE	1
		1. AGC (Formerly Glaverbel Belgium), 2. Emirates Glass And	2
		3. Guardian Glass	3
		(Sub Contractor: Motive)	4

يجب على المقاول أن يشهد بأن كل المعلومات التي أصدرت تحت هذا التقديم قد تم مراجعتها والتحقق منها ووجدت مطابقة مع وثائق العقد ما لم يتم التأشير عليها أعلاه بأنها بديل.

The Contractor certifies that all information issued under this Submittal have been reviewed and verified and found to be in compliance with the Contract documents unless ticked as "Alternative" above.

Issuer STAMP	Issuer 13/11/2012	التاريخ Date	[signature]	التوقيع Signature	Eng. Abdul Kareem (PM)	الأسم Name

SUBMITTAL REVIEW & COMMENTS ملاحظات و مراجعة التقديم

Discipline Engineer: (RE / ARE / ME / EE / HSE / ....) Comments: ملاحظات المهندس المتخصص- م. الموقع / مساعد م. الموقع / م. ميكانيكا / م. الكهرباء / مراقب السلامة

يعتمد الزجاج من AGC يشترط [illegible] مع [illegible] السماكة [illegible] على السور الخارجي [illegible]

٢٠١٢/١١/٢٤	التاريخ Date	[signature]	التوقيع	طلال [illegible]	الأسم Name

مخصصة لمدير مشروع الأشغال Escalate to CMW PM	مخصصة لمدير مشروع الإستشاري Escalate to Consultant PM	*Resident Engineer Comments* ملاحظات المهندس المقيم
☐	☐	

التاريخ Date	التوقيع	الأسم Name

ملاحظات مدير المشروع: (فقط تعبىء إذا تم الإشارة على المربع المخصص أعلاه بالشخص ذات الصلة

Project Manager Comments: (to be filled ONLY if the escalation box above to the relevant person is Ticked)

التاريخ Date	التوقيع	الأسم Name

مرفوض Code D = REJECTED ☐	يراجع و يعاد تقديمة Code C = REVISE & RESUBMIT ☐	موافق مع الملاحظات Code B = NO OBJECTION AS NOTED ☐	موافق Code A = NO OBJECTION ☐	حالة المراجعة (من خلال أخر موافق) Review Status (by Final Approver)

التاريخ Date	التوقيع	الأسم Name

FOR THE CONTRACTOR المقـــاول

17-11-2012	التاريخ Date	[signature]	التوقيع	م. عبدالكريم [illegible] الأسم Name

يجب أن يتم تعبئة كافة البيانات باللغة العربية
All details must be filled in Arabic

Dorsch Gruppe

Police Projects Committee

TRANSMITTAL

AL ATTAS CONTRACTING & GEN. MAINT. EST.

Project Name: CONSTRUCTION & MAINTENANCE OF BAAYA / AL SILAA POLICE STATION	Transmittal No. : BEC/AAC/520/154/09 - C — Revision No. 1
Contract Name: DEVELOPMENT OF PLOT NO.P/73 - ABU DHABI	Project No. : PC-WR/SH/1/2007/07-08 — Date : 03/10/2009
Project Manager: Dorsch Gruppe	Package #:
Consultant: BAINONA CONSULTING ENGINEERING LLC	SUBMITTED FOR [2]
Contractor: AL ATTAS CONTRACTING & GENERAL MAINTENANCE EST.	

SUBMITTED FOR [2]	
APPROVAL	1
YOUR INFORMATION	2
CO-ORDINATION	3

ACTION [3]	
APPROVED	A
APPROVED AS NOTED	B
REVISE & RESUBMIT	C
REJECTED	D
INFORMATION	E

TYPE [1]:

SD: Shop Drawing   CA: Calculation   SM: Sample   MS: Method Statement   GT: Guarantee

TF: Temporary Facilities   MD: Manufacturer's Data   CT: Certificates   TT: Test Results

MU: Mock-up   SC : Sub-Contractor   OT: Others

Quantity: Paper copy	Quantity: E-copy	Doc./Drwg/Spec./Sample No.	Revision	Description	Type [1]	Code: Submittal [2]	Code: Action [3]
1+1			1	ALUMINIUM & GLAZING WORKS SUB-CONTRACTOR M/S MOTME ALUMINIUM AND GLASS	SC	1	

Distribution: Original - Contractor; Copy 1 - Consultant; Copy 2 - Project Manager; Copy 3 - PPC

For Contractor

DATE: 03/10/2009

Deviations with Tender Specification, if any:

Specified: | Proposed: | Savings:

Consultant to enter Action Codes and Remarks: (B) Approved with condition

A) Executed work of aluminum under app. method statement, spec, contract condition, B.O.Q and as per mention in the drawing.

(2) Submit shop drawing, sections and accessories to approval.

Project Manager Comments: Approved as noted

مع المالك تقديم عينات تنفيذ طريقة العمل وعينات وتقديم للاعتماد قبل المباشرة بالعمل

Client Comments:

(B) [signature]

Distribution: Original - Contractor; Copy 1 - Consultant; Copy 2 - Project Manager; Copy 3 - Police Projects Committee

DATE:

Corrections or comments made relative to submittals during this review do not relieve the contractor from compliance with the requirements of the drawings and specifications. This check is only for review of general conformance with the design concept of the project and general compliance with the information given in the contract documents. The contractor is responsible for confirming and correlating all quantities and dimensions, selecting fabrication processes and techniques of construction; coordinating his work with that of other trades, and performing his work in a safe and satisfactory manner.

ROUTING

Received by the Consultant	Received by the Project Manager
Signature	Date: 13/10/2009
Received by the Project Manager	Signature
Date	Received by the Consultant: 13/10/2009
Signature	Date
Received by the PPC	Signature
Date: 13/10/2009	Received by the Contractor
Signature	Date

15/10 2009 05:04 FAX

وزارة العمل
Ministry Of Labour

عقد مقاول باطن

7 DEC 2009

الطرف الاول : مؤسسة العطاس للمقاولات والصيانة العامة

تاريخ انتهاء الرخصة للطرف الأول 17 /12/ 2009
الطرف الثاني :مؤسسة الحركة لمقاولات الالمنيوم والزجاج

تاريخ إنتهاء الرخصة للطرف الثاني 03/06/ 2010
مدة العقد الباطن : من 2009/11/03
مدة العقد الرئيسي : من 2009/2/1
(بالنسبة للعقد الرئيسي من تاريخ أمر المباشرة)
القيمة الاجمالية : 4,500,000درهم القيمة الإجمالية للأعمال
طبيعة العمل: أعمال المنيوم وزجاج
موقع العمل : بعيا - السلع
قيمة الاعمال حسب ماهو موضح بالموقع

رقم المنشأة :2144
عدد العمال :205
نشاط المنشأة :مقاولات عامة
رقم المنشأة : 540780
عدد العمال : 15
نشاط المنشأة:تركيب المنيوم وزجاج
من 2010/03/12
الى 2010/5/31

المالك : القيادة العامة لشرطة ابوظبي

ملاحظات هامة :

1- يتحمل الطرف الثاني مسؤولية عمالة كاملة.
2- أن يلتزم الطرف الاول بنصوص التعهد المحرر أسفل العقد والالتزام ببنوده .

تعهد المقاول الرئيسي

أتعهد بأن التزم بأحكام القانون الاتحادي رقم (8) لسنة 1980 والقرارات الصادرة تنفيذاً له وعلى وجه الخصوص التعميم الوزاري رقم ((49)) لسنة (2002) وان لا اقوم بتقديم اي طلبات تأشيرات عمل فردية أو جماعية لاي عمال لأداء اي عمل او عمال تم أو يتم إسنادها لمقاولي باطن وانه في حال مخالتي لهذ التعهد فان للوزارة الحق في إتخاذ كافة الاجراءات القانونية بما في ذلك وقف التعامل وإدراج اسم المؤسسة / الشركة بالقائمة السوداء علاوة على إدراج العقوبات المنصوص عليها في القانون .
وهذا تعهد وإقرار مني بذلك .

توقيع وختم الطرف الاول

توقيع وختم الطرف الثاني

توقيع وختم الاستشاري

Record Reference:	Date: 24/12/2014
Project Details:	SA ENG Project Number:
Project Name: **Saadiyat Civil Defense Station [GG-235]**	

Sub-Contractor / Supplier Submittal Form

Client : **Tourism Development & Investment Company**	
Consultant: **SA Engineering Consultants**	Contractor: **Civilco Civil Engineering & Contracting Company**
IR No: **SCS-011**	Rev No : **0**

Discipline ■ Civil ☐ Architecture ☐ Mechanical ☐ Electrical ☐ Others

Description of work to be performed: **Prequalification Documents of MOTIVE Aluminum & Glass Ind. L.L.C**

Sub-Contractor / Supplier Detail:

Name: **MOTIVE Aluminum & Glass Industries L.L.C**
Trade: **Aluminum and Glass Works**
Experience: **Established in 2006**
Location: **Abu Dhabi, United Arab Emirates**
Address: **P.O Box 31817,Abu Dhabi, UAE**
Contact Name: **Mr. Anu.v.Ashok** Telephone Number: **055 8962704**
Is the company certified against any quality standards: **ISO 9001:2008**
Adherence to quality system: **YES**
Adherence to HSE: **YES**
Is the company OHSAS 18001:2007 Certified? **No, but Motive Aluminum & Glass Ind. LLC has been certified by Bureau of Assessment Services and found out satisfied under Quality Management System specialist in Aluminum Curtain Wall, Doors, Windows, Grills, Automatic Doors, Frameless Glazing, Aluminum Composite Panels under ISO 9001:2008.**

Attachment:

Chamber of Commerce:	☑
UAE License:	☑
Municipal License:	☑
Other Licenses:	☐
Pre-qualification:	☑

Received by SA Engineering Consultants

Signature :

Date : 24/12/14

Contractor Signature and Stamp :	**Date:** 24/12/2014
Submitted by : Ziyad Thanoon	

The Engineer:

☐ A- Approved ☑ B- Approved with Comment ☐ C- Revised and Resubmit ☐ D- Rejected
☐ E- Approved with Comment/Resubmit

Comments:

- MOTIVE IS APPROVED AS ALUMINUM & GLAZING SUB CON.
- MATERIAL & SHOP DRAWING TO BE SUBMITTED FOR REVIEW & APPROVAL.
- FULL COMPLIANCE WITH CONTRACT DOCUMENTS, HSE PLAN, LOCAL AUTHORITY REGULATIONS.

Reviewed By & Signature: (The Engineer) 10/Jan/2015	**Approved By & Signature: (The Engineer)**
Received By (The Contractor)	**Date** 06/01/2015

SECURE PROJECT MANAGEMENT
Delivering Security & Quality in Every Project

TRANSMITTAL

Police Projects Committee

ARENCO — AL ATTAS CONTRACTING & GEN. MAINT. EST.

Transmittal No. : AAA/AAC/S22-10/10	Revision :
Project Name: CIVIL DEFENSE BUILDING IN AL SILA'A	Project No. :
	Date : 10/08/2010
Package #:	
Project Manager: SECURE PROJECT MANAGEMENT	Transmittal ID :
Consultant: ARENCO ARCHITECTURAL & ENGINEERING CONSULTANTS	
Contractor: AL ATTAS CONTRACTING & GEN. MAINT. EST.	

SUBMITTED FOR [2]	
APPROVAL	1
YOUR INFORMATION	2
CO-ORDINATION	3

ACTION [3]	
APPROVED	A
APPROVED AS NOTED	B
REVISE & RESUBMIT	C
REJECTED	D
INFORMATION	E

Shop Drawing CA: Calculation SM: Sample MS: Method Statement GT: Guarantee

Temporary Facilities MD: Manufacturer's Data CT: Certificates TT: Test Results

Mock-up SC : Sub-Contractor OT: Others

Quantity E-copy	Doc./Dwg/Spec./Sample No.	Revision	Description	Type [1]	Code Submittal [2]	Code Action [3]
		0	ALUMINUM WORKS	SC		
			M/S MODERN ALUMINUM & GLASS CONT. LLC			

DISTRIBUTION: Original - Contractor; Copy 1 - Consultant; Copy 2 - Project Manager; Copy 3 - PPC

For Contractor DATE:

Compliance with Tender Specification, If any: Proposed: Savings:

ACTION (B)

Consultant to enter Action Codes and Remarks,

Project Manager Comments : Approved

Comments :

DISTRIBUTION: Original - Contractor; Copy 1 - Consultant; Copy 2 - Project Manager; Copy 3 - Police Projects Committee

القيادة العامة لشرطة أبوظبي
إدارة المشاريع الهندسية
13 SEP 2010
لجنة إعتماد المواد
المنطقة الغربية

SECURE PROJECT MANAGEMENT WESTERN REGION

DATE:

Approvals or comments made relative to submittals during this review do not relieve the contractor from compliance with the requirements of the drawings and specifications. This check is only for review of general conformance with the design concept of the project and general compliance with the information given in the contract documents. The contractor is responsible for confirming and correlating all quantities and dimensions selecting fabrication processes and techniques of construction; coordinating his work with that of other trades, and performing his work in a safe and satisfactory manner.

ROUTING

Issued by the Consultant	Received by the Project Manager — Date 14 Sept 2010 — Signature
Issued by the Project Manager	Received by the Consultant — Date — Signature
Issued by the PPC	Received by the Contractor — Date — Signature

وزارة العمل
Ministry Of Labour

دولة الإمارات العربية المتحدة
وزارة العمل - أبو ظبي
إدارة تفتيش العمل - مكتب عمل
العقد مقاولة من الباطن ومستوفي الشروط القانونية
تصديق العقد يعني قانونية العمالة
ولا تتحمل الوزارة أي مسؤولية تجاه الغير
رقم المصادقة
تاريخ المصادقة
C-88

27 FEB

عقد مقاول باطن

الطرف الاول : مؤسسة العطاس للمقاولات والصيانة العامة

تاريخ إنتهاء الرخصة للطرف الاول 2012/01/ 04
الطرف الثاني : مؤسسة الحركة لمقاولات الالمنيوم والزجاج

تاريخ إنتهاء الرخصة للطرف الثاني 2011 /06/17
مدة العقد الباطن : من 2010/12/01
مدة العقد الرئيسي : من 2010/07/26
(بالنسبة للعقد الرئيسي من تاريخ أمر المباشرة)
القيمة الاجمالية : 875,000 القمية الإجمالية للأعمال
طبيعة العمل: أعمال الألمنيوم
موقع العمل : بعيا - السلع
قيمة الاعمال حسب ماهو موضح بالموقع

رقم المنشأة :2144
عدد العمال :205
نشاط المنشأة :مقاولات عامة
رقم المنشأة : 565112
عدد العمال : 60
نشاط المنشأة: تركيب الألواح الزجاجية
إلى :2011/06/30
إلى :2011/07/25

المالك : القيادة العامة لشرطة ابوظبي

ملاحظات هامة :

1- يتحمل الطرف الثاني مسؤولية عمالة كاملة.
2- أن يلتزم الطرف الاول بنصوص التعهد المحرر أسفل العقد والالتزام ببنوده .

تعهد المقاول الرئيسي

أتعهد بأن التزم بأحكام القانون الاتحادي رقم (8) لسنة 1980 والقرارات الصادرة تنفيذاً له وعلى وجه الخصوص التعميم الوزاري رقم ((49)) لسنة (2002) وان لا اقوم بتقديم اي طلبات تأشيرات عمل فردية أو جماعية لاي عمال لأداء اي عمل او عمال تم أو يتم إسنادها لمقاولي باطن وانه في حال مخالتي لهذ التعهد فان للوزارة الحق في إتخاذ كافة الاجراءات القانونية بما في ذلك وقف التعامل وإدراج اسم المؤسسة / الشركة بالقائمة السوداء علاوة على إدراج العقوبات المنصوص عليها في القانون .
وهذا تعهد وإقرار مني بذلك .

وقيع وختم الطرف الاول

توقيع وختم الطرف الثاني

توقيع وختم الاستشاري

P.O.Box 65719 SHARJAH - U.A.E
MOTIVE ALUMINIUM & GLASS CONT. LLC

وزارة العمل
Ministry Of Labour

دولة الإمارات العربية المتحدة
وزارة العمل - أبو ظبي
إدارة تفتيش العمل - مكتب عمل
العقد مقاولة من الباطن ومستوفي الشروط القانونية
تصديق العقد يعني قانونية العمالة
ولا تتحمل الوزارة أي مسؤولية تجاه الغير
رقم المصادقة
تاريخ المصادقة
C-88

27 FEB

عقد مقاول باطن

الطرف الاول : مؤسسة العطاس للمقاولات والصيانة العامة

تاريخ إنتهاء الرخصة للطرف الاول 2012/01/ 04
الطرف الثاني : مؤسسة الحركة لمقاولات الالمنيوم والزجاج

تاريخ إنتهاء الرخصة للطرف الثاني 2011 /06/17
مدة العقد الباطن : من 2010/12/01
مدة العقد الرئيسي : من 2010/07/26
(بالنسبة للعقد الرئيسي من تاريخ أمر المباشرة)
القيمة الاجمالية : 875,000 القمية الإجمالية للأعمال
طبيعة العمل: أعمال الألمنيوم
موقع العمل : بعيا - السلع
قيمة الاعمال حسب ماهو موضح بالموقع

رقم المنشأة :2144
عدد العمال :205
نشاط المنشأة :مقاولات عامة
رقم المنشأة : 565112
عدد العمال : 60
نشاط المنشأة: تركيب الألواح الزجاجية
إلى :2011/06/30
إلى :2011/07/25

المالك : القيادة العامة لشرطة ابوظبي

ملاحظات هامة :

1- يتحمل الطرف الثاني مسؤولية عمالة كاملة.
2- أن يلتزم الطرف الاول بنصوص التعهد المحرر أسفل العقد والالتزام ببنوده .

تعهد المقاول الرئيسي

أتعهد بأن التزم بأحكام القانون الاتحادي رقم (8) لسنة 1980 والقرارات الصادرة تنفيذاً له وعلى وجه الخصوص التعميم الوزاري رقم ((49)) لسنة (2002) وان لا اقوم بتقديم اي طلبات تأشيرات عمل فردية أو جماعية لاي عمال لأداء اي عمل او عمال تم أو يتم إسنادها لمقاولي باطن وانه في حال مخالتي لهذ التعهد فان للوزارة الحق في إتخاذ كافة الاجراءات القانونية بما في ذلك وقف التعامل وإدراج اسم المؤسسة / الشركة بالقائمة السوداء علاوة على إدراج العقوبات المنصوص عليها في القانون .
وهذا تعهد وإقرار مني بذلك .

وقيع وختم الطرف الاول

توقيع وختم الطرف الثاني

توقيع وختم الاستشاري

P.O.Box 65719 SHARJAH - U.A.E
MOTIVE ALUMINIUM & GLASS CONT. LLC

OTHER SUBMITTALS

Transmittal No : SA-AR-OMI-OT-025

Rev. 0

Date: 18/07/2013

PROJECT NAME: OFFICES FOR MINISTRY OF INTERIOR, AJMAN

CONSULTANT NAME: SA ENG. CONSULTANT

CONTRACTORS NAME: Al RADEEM GENERAL TRANS. & CONT. EST.

TRANSMITTAL SUBJECT: COMPANY PRE-QUALIFICATION

WE ARE SENDING HEREWITH / UNDER SEPARATE COVER, THE DRAWINGS/ DOCUMENTS / SAMPLES LISTED BELOW

SUBMITTED FOR	CODE
APPROVAL	1
FOR INFORMATION	2
FOR COORDINATION	3
ACTION	
APPROVED	
APPROVED AS NOTED	B
REVISE AND RESUBMIT	C
REJECTED	D

NO.	ITEM DESCRIPTION	DRWS., SPEC. OR BOQ. REF.	QUANTITY	TYPE	CODE	
					Submittal	Action
1	ALUMINIUM & GLASS WORKS Subcontractor: MOTIVE Aluminium & Glass Ind. LLC		3	OT		

CONTRACTOR PROJECT MANAGER

Name: Signature: Submission Date: 13-7-2013

SA Eng. Consultants to enter Action Codes and Remarks, and return to CONTRACTOR

REMARKS :

STATUS 'B'

→ Material and Shop Drawings to be Submitted for Approval
→ No deviation from Contract Documents
→ Contractor to Submit cost saving for alternate Approved of Aluminium system.
→ Final Approval as per site performance
→ All necessary tests shall be carried out.

Corrections or comments made relative to submittals during this review do not relieve the contractor from compliance with the requirements of the drawings and specifications. This check is only for review of general conformance with the design concept of the project and general compliance with the information given in the contract documents. The contractor is responsible for confirming and correlating all quantities and dimensions selecting fabrication processes and techniques of construction; coordinating his work with that of other trades, and performing his work in a safe and satisfactory manner.

For SA Eng. Consultants

Name: Fazal Signature: Issue Date: 1/8/2013.

Client's to enter Action Codes and Remarks, and return to Consultant / Contractor

REMARKS :

'B' as per Notes

Corrections or comments made relative to submittals during this review do not relieve the contractor from compliance with the requirements of the drawings and specifications. This check is only for review of general conformance with the design concept of the project and general compliance with the information given in the contract documents. The contractor is responsible for confirming and correlating all quantities and dimensions selecting fabrication processes and techniques of construction; coordinating his work with that of other trades, and performing his work in a safe and satisfactory manner.

For Client

Name: Signature: Issue Date:

TYPE : SD: Shop Drawing CA: Calculation SM: Sample MS: Method Statement GT: Guarantee
MS: Material Submittal OT: Other CT: Certificates TT: Test Results MK: Mock-up

Original Received by SA: (Name of the Representative) Fazal	Contractor:
Received Date:	Received Date: 1-8-2013
Signature: 1/8/2013.	Signature:

OT025.xls

OTHER SUBMITTALS

Transmittal No : SA-AR-OMI-OT-025

Rev. 0

Date: 18/07/2013

PROJECT NAME: OFFICES FOR MINISTRY OF INTERIOR, AJMAN

CONSULTANT NAME: SA ENG. CONSULTANT

CONTRACTORS NAME: Al RADEEM GENERAL TRANS. & CONT. EST.

TRANSMITTAL SUBJECT: COMPANY PRE-QUALIFICATION

WE ARE SENDING HEREWITH / UNDER SEPARATE COVER, THE DRAWINGS/ DOCUMENTS / SAMPLES LISTED BELOW

SUBMITTED FOR	CODE
APPROVAL	1
FOR INFORMATION	2
FOR COORDINATION	3
ACTION	
APPROVED	
APPROVED AS NOTED	B
REVISE AND RESUBMIT	C
REJECTED	D

NO.	ITEM DESCRIPTION	DRWS., SPEC. OR BOQ. REF.	QUANTITY	TYPE	CODE	
					Submittal	Action
1	ALUMINIUM & GLASS WORKS Subcontractor: MOTIVE Aluminium & Glass Ind. LLC		3	OT		

CONTRACTOR PROJECT MANAGER

Name: Signature: Submission Date: 13-7-2013

SA Eng. Consultants to enter Action Codes and Remarks, and return to CONTRACTOR

REMARKS :

STATUS 'B'

→ Material and Shop Drawings to be Submitted for Approval
→ No deviation from Contract Documents
→ Contractor to Submit cost saving for alternate Approved of Aluminium system.
→ Final Approval as per site performance
→ All necessary tests shall be carried out.

Corrections or comments made relative to submittals during this review do not relieve the contractor from compliance with the requirements of the drawings and specifications. This check is only for review of general conformance with the design concept of the project and general compliance with the information given in the contract documents. The contractor is responsible for confirming and correlating all quantities and dimensions selecting fabrication processes and techniques of construction; coordinating his work with that of other trades, and performing his work in a safe and satisfactory manner.

For SA Eng. Consultants

Name: Fazal Signature: Issue Date: 1/8/2013.

Client's to enter Action Codes and Remarks, and return to Consultant / Contractor

REMARKS :

'B' as per Notes

Corrections or comments made relative to submittals during this review do not relieve the contractor from compliance with the requirements of the drawings and specifications. This check is only for review of general conformance with the design concept of the project and general compliance with the information given in the contract documents. The contractor is responsible for confirming and correlating all quantities and dimensions selecting fabrication processes and techniques of construction; coordinating his work with that of other trades, and performing his work in a safe and satisfactory manner.

For Client

Name: Signature: Issue Date:

TYPE : SD: Shop Drawing CA: Calculation SM: Sample MS: Method Statement GT: Guarantee
MS: Material Submittal OT: Other CT: Certificates TT: Test Results MK: Mock-up

Original Received by SA: (Name of the Representative) Fazal	Contractor:
Received Date:	Received Date: 1-8-2013
Signature: 1/8/2013.	Signature:

OT025.xls

SUBCONTRACTOR APPROAL TRANSMITTAL

		Transmittal # :	YCD/CIV/SA-024		Revision : 00
Project Name :	CIVIL DEFENCE BLDG IN AL YAHAR - AL AIN	Project # :	CD7-AD/AW/15/1/166-08	Project location :	AL YAHAR - AL AIN
Client:	Abu Dhabi Police GHQ			Date :	18/03/2015
Project Manager :	Accurate Project Management.				21/03/2015
Consultant :	SA ENG CONSULTANTS .			SUBMITTED FOR [2]	
Main Contractor:	AL RADEEM GEN. TRANS. & CONT. EST			APPROVAL	1
				YOUR INFORMATION	2
				CO-ORDINATION	3
				ACTION [3]	
				APPROVED	A
				APPROVED AS NOTED	B
				REVISE & RESUBMIT	C
				INFORMATION	D
					E

TYPE [1]

SD: Shop Drawing CA: Calculation SM: Sample/Material MS: Method Statement G

TF: Temporary Facilities MD: Manufacturer's Data CT: Certificates TT: Test Results

IK: Mock-up OT: Others SC: Sub-contractor

Quantity						Code	
Paper copy	E-copy	Doc./Dwg/ Spec./Sample No.	Revision	Description	Type [1]	Submittal [2]	Action [3]
4		ATTACHED	0	SUB CONTRACTOR FOR ALUMINIUM & GLASS WORKS (M/S. MOTIVE ALUMINIUM & GLASS IND. LLC.)	SC	1	

DISTRIBUTION : Original - Contractor
Copy 1 - Consultant
Copy 2 - ACCURATE PM
Copy 3 - PPC

Technical Department

Deviation with Tender Specification, If any:

Specified: Proposed:

Project location : B

Consultant to enter Action Codes and Remarks,

- Motive Aluminum & Glass is approved sub contractor for Aluminum work.
- material and shop drawing to be submitted for approval
- Sub contractor and contractor to be comply with project documents and MS & Plan and authority regulations.

23/03/2015

Project Manager Comments :

(B) Approved as Consultant noted.

2015/03/24

Client Comments :

(B)

29.3.2015

DISTRIBUTION : Original - Contractor
Copy 1 - Consultant
Copy 2 - Secure PM
Copy 3 - Police Projects Comettiee

Date:

Corrections or comments made relative to submittals during this review do not relieve the contractor from compliance with the requirements of the drawings and specifications. This check is only for review of general conformance with the design concept of the project and general compliance with the information given in the contract documents. The contractor is responsible for confirming and correlating all quantities and dimensions selecting fabrication processes and techniques of construction, coordinating his work with that of other trades, and performing his work in a

ROUTING	
Received by the Consultant Date Signature	21/03/2015
Received by the secure pm Date Signature	24/3/2015
Received by the PPC Date Signature	
Received by the secure pm Date Signature	29/3/2015
Received by the Consultant Date Signature	
Received by the Contractor Date Signature	29/3/2015

VENDOR LIST FOR ABU DHABI POLICE GHQ PROJECTS

No.	ITEM	MANUFACTURER	COUNTRY	SUPPLIER	TEL
18	ALLUMINUM FALSE CEILING	FRIBA	LOCAL		
		SADDI	LOCAL		
		DRIP	LOCAL		
19	ALLUMINUM SECTIONS	WHITE ALUMINIUM	LOCAL		
		MOTIVE	LOCAL		
		AL GHUREER	LOCAL		
20	ALLUMINUM ACCESSORIES	DORMA	GERMANY		
		GEESE	GERMANY		
		ALUPCO	ITALY		
21	GLASS	GLAVERBEL / STOPSOL	INTERNATIONAL		
		VISTEON	INTERNATIONAL		
		ST. GOBAIN ANTELIO	INTERNATIONAL		
22	IRONMONGERY	SCHLAGE	USA	Ingersoll Rand	97144285200
		VON DUPRIN	USA	Ingersoll Rand	97144285200
		FORMAT / E 850 -72-02	UK	AL RIMAL ENGI	
23	HANDLES FOR EXTERNAL AND ENTERNAL DOORS	MARIANI / ELENA	GERMANY	BIN BROOK TRADING	
		FLACON	USA	Ingersoll Rand	97144285200
		FORMAT / TRANQUIL	UK	AL RIMAL ENGI	
24	DOOR HINGES AND ACCESSORIES	IVES	USA	Ingersoll Rand	97144285200
		YANK	JAPAN	BIN BROOK TRADING	
		BRITON	USA	Ingersoll Rand	97144285200
25	OVER HEAD DOOR CLOSER	GLYNN-JOHNSON	USA	Ingersoll Rand	97144285200
		BRITON	USA	Ingersoll Rand	97144285200
		FORMAT	UK	BIN BROOK TRADING	
26	STAINLESS STEEL KITCHEN	BIANCO	GERMANY	SARIEDDINE TRADING	97126776121
		PLAND	UK	UNIVERSAL	
		FRANKY	SWITZERLAND	FARAIDONI	
27	ALUMINIUM SECTION FOR KITCHEN CABINETS	WHITE ALUMINIUM	LOCAL		
		VERONA	LOCAL		
		NOVA	LOCAL		
28	SANITARY WARE FOR TOILETS	RAK	LOCAL		
		ROCA	SIPN	AL SHAMSI GRUPE	
		IDEAL STANDARD	UK		
29	MIXERS	GROHE	GERMANY	SARIEDDINE TRADING	97126776121
		ROCA	SPIN	AL SHAMSI GRUPE	
		EICHELBERG	GERMANY	AL SHAYA	
30	MAIN VALVES AND SINGLE VALVES (CP)	GROHE	GERMANY	SARIEDDINE TRADING	97126776121
		IDEAL STANDARD	UK	SULTANCO	
		SCHLOSSER	GERMANY	SANITARY MATERIALS	
31	WASHABLE EMULSION PAINT	JUTON	LOCAL		
		GULF PAINT	LOCAL		
		CHEME PINT	LOCAL		
32	TEXTURED EPOXY ACRYLIC PAINT	JUTON	LOCAL		
		GULF PAINT	LOCAL		
		CHEME PINT	LOCAL		
33	EXTERNAL FINISH FOR ELEVATIONS WORK	TERRACCO	INTERNATIONAL	Terraco UAE ltd.	97143262699
		HENKEL POLYBIT	GERMANY	ROOF-CARE	97167670666
		BASF	GERMANY	BASF UAE, Dubai	97148090800
34	WOODEN DOORS AND CUPBOARDS	LOCAL WORKSHOP WITH TEN (10) YEARS EXPERIENCE AS MINIMUM			

ACCURATE
PROJECT MANAGEMENT
Delivering Security & Quality in Every Project
ISSUED for TENDER

ISSUED FOR TENDER
Tameer Engineering Consultants

MUSANADA APPROVALS

Sub-Contractor / Supplier Submittal Form

Record Reference:	Date: 07/10/2014
Project Details:	Musanada's Project Number: **D4011**
Project Name: **ZHO - Al Quaa Special Needs Centre**	
Client: **Zayed Higher Organization**	Employer: **Musanada**
Engineer: **ADD. Engineering Consultant**	Contractor. **Bin Ojan General Contracting. Est**
IR No: **022**	Rev No : 0

Discipline ☐ Civil ☐ Architecture ☐ Mechanical ☐ Electrical ☐ Others

Description of work to be performed:

SUBCONTRACTOR FOR ALUMINIUM & GLAZING WORKS – M/s. MOTIVE ALUMINIUM & GLASS Ind.

Sub-Contractor / Supplier Detail:

Name: **M/s. Motive Aluminium & Glass Industries LLC.**
Trade: **Aluminium & Glazing Works**
Experience: **9 Years**
Location: **Abu Dhabi, Sharhaj**
Address: P.O. Box:
Contact Name: **Mr. George Mathew** Mobile phone # 1055 - 6218376
Is the company certified against any quality standards: **Yes**
Adherence to quality system: **Yes**
Adherence to HSE: **Yes**
Is the company OHSAS 18001 (Health and Safety Certified) **Yes**

Attachment:

Chamber of Commerce: ☑
UAE License: ☑
Municipal License: ☑
Other Licenses: ☑
Pre-qualification: ☑

RECEIVED 06 OCT 2014 ADD CONSULTANTS

Contractor Signature and Stamp: Date

Received By Date

The Engineer:

☐ A- Approved ☑ B- Approved with Comment ☐ C- Revised and Resubmit ☐ D- Rejected
☐ E- Approved with Comment/Resubmit

Comments:

Approved Subject to Comments:
* Contractor to Comply with project specs. & Approved Shop ~~Contract~~ drawings
* Submit materials & samples for Approval with (project) comply project Requirements

Reviewed By & Signature: (The Engineer) **Approved By & Signature: (The Engineer)**

Received By (The Contractor) Date

15 October ADD

Tel. : 02 - 6787144
Fax: 02 - 6787579

Distribution:

☐ Musanada ☐ Engineer ☐ Contractor

مساند
musanada

الرقم : 638
التاريخ : 14 / 2 / 201 1

الموضوع : لجنة الإستلام الإبتدائي

المشروع : تكسية الواجهة الأمامية بالألمنيوم لمبنى الإدارة العامة للإقامة وشؤون الأجانب- المنطقة الغربية

رقم الاتفاقية : PD/CA/BPS/BE/R298/Gen-2010/10/192

المقاول : الحركة لمقاولات الألمنيوم والزجاج ذ.م.م

تقرر تشكيل لجنة فنية من السادة :-

1. المهندس/مصطفى جرادات [رئيساً]
2. المهندس/ عبد الصمد حاكمي [عضواً]
3. المهندس/عبد الله محمود [عضواً]
4. المهندس/خليل الزعبي [عضواً]
5. مندوب **الجهة المستفيدة**/ إدارة الإقامة وشؤون الأجانب- المنطقة الغربية/ ص.ب [29444]، فاكس [02/8844517] أبوظبي.
6. مندوب **المقاول**/ ص.ب [31817] أبو ظبي ، فاكس [02/6781684] أبوظبي

تكلف اللجنة المذكورة بالآتي:-

أولاً : الكشف على أعمال مشروع تكسيه الواجهة الأمامية بالألمنيوم لمبنى الإدارة العامة للإقامة وشؤون الأجانب- المنطقة الغربية بغرض استلام المشروع استلاماً ابتدائياً.

ثانياً : تبدأ اللجنة أعمالها اعتبارا من صباح يوم {الأربعاء} الموافق 2011/02/16م

ثالثاً : على اللجنة إعداد ورفع تقريرها حسب الأصول والأنظمة المعمول بها.

وتقبلوا تحياتنا،،،

14/2/11

المهندس/عبد الله الظاهري
مدير إدارة المرافق

شركة أبوظبي للخدمات المساندة ش.م.ع (مساند)
Abu Dhabi Support Services PJSC (Musanada)
مساند
Musanada
خدمات المباني - أبوظبي
BUILDING SERVICES - ABU DHABI
FACILITY MANAGEMENT DEPARTMENT

- نسخة : أعضاء اللجنة
- نسخة : ملف المشروع

T +971 2 404 2222 | F +971 2 404 2221
P.O Box 33700, Abu Dhabi, UAE | www.musanadaservices.ae

Musanada is a joint venture of Abu Dhabi Support Services PJSC, P.O. Box 33700, Abu Dhabi, Commercial License No. 1145088
Serving the Abu Dhabi Government

Sub-Contractor / Supplier Submittal Form

Record Reference: **SC-BO-015**	Date: **7/8/2013**
Project Details:	Musanada's Project Number:**P115-T/BPS/162/2012**
Project Name: **Const. & Maint. Of Slaughter House at Al Shahama – Abu Dhabi - UAE**	
Client: **Municipality of Abu Dhabi City**	
Engineer: **Al Torath Consultant Engineers**	Contractor: **Bin Ojan General Contracting. Est**
IR No: **SC-BO-15**	Rev No : **0**

Discipline ✓ Civil ☐ Architecture ☐ Mechanical ☐ Electrical ☐ Others

Description of work to be performed:

MOTIVE ALUMNIUM & GLASS IND. L.L.C

(SUBCONTRACTOR)

Sub-Contractor / Supplier Detail:

Name: **M/s MOTIVE ALUMNIUM & GLASS IND. LLC**
Trade: aluminum cladding and glass work
Experience:
Location:
Address: *Abu Dhabi*
Contact Name: - Mobile Phone :-
Is the company certified against any quality standards
Adherence to quality system:
Adherence to HSE:
Is the company OHSAS 18001 (Health and Safety Certified)

Attachment:

Chamber of Commerce: ☐
UAE License: ☐
Municipal License: ☐
Other Licenses: ☐
Pre-qualification: ☐

Contractor Signature and Stamp: P.O. Box 3760 - Abu Dhabi — Date

Received By — Date

The Engineer:

☐ A- Approved ☑ B- Approved with Comment ☐ C- Revised and Resubmit ☐ D- Rejected
☐ E- Approved with Comment/Resubmit

Comments:

Approved as sub-contractor to carry the concerned works subject to the following:

1. Strictly Compliance with project specifications.
2. Materials Must be only from the project Vindor list.
3. To submit shop drawings for approval.
4. Mock up to be done as required by the Engineer to obtain priming approvals to proceed the works.

Reviewed By & Signature: (The Engineer)

Approved By & Signature: (The Engineer) Nasir Mohammad

Received By (The Contractor)

Date 7/8/13

Distribution:

☐ Musanada ☐ Engineer ☐ Contractor

07-08-2013

مسانا
anada

الرقم : 7485
التاريخ : 2010/ 11 /29

السادة / الحركة لمقاولات الألمنيوم والزجاج ذ.م.م المحترمين

هاتف : (6781684) أبو ظبي
فاكس : (6781684) أبو ظبي
ص.ب : (31817) أبو ظبي

تحية طيبة وبعد ،،،

الموضوع : المباشرة بأعمال التنفيذ
المشروع : تكسية الواجهة الأمامية بالألمنيوم لمبنى الإدارة العامة للإقامة وشؤون الأجانب- المنطقة الغربية

بالإشارة إلى الموضوع أعلاه، وإلى كتابكم رقم (MGK/FD/L-1753/10) تاريخ 2010-11-23 والمرفق به المخططات التفصيلية للمشروع المذكور أعلاه، العقد رقم

PD/CA/BPS/BE/R298/Gen-2010/10/192

يرجى العلم بأنه قد تقرر البدء بتنفيذ الأعمال للمشروع المذكور أعلاه اعتبارا من يوم الاثنين الموافق 6-12-2010 ويعتبر هذا التاريخ هو تاريخ المباشرة الرسمي لتنفيذ الأعمال المطلوبة حسب المخططات والمواصفات وشروط العقد.

يطلب منكم اتخاذ اللازم بهذا الخصوص مع اعتبار الأمر عاجل وهام .

وتقبلوا تحياتنا

29/11/10

المهندس/عبد الله إبراهيم الظاهري
مدير إدارة المرافق

- نسخة: م/مصطفى
- نسخة: م/ خليل
- الملف

29-11

ZONE

ARCHITECT ENGINEERING CONSULTANCY

Your ref:
Our ref: AD-0704-SC-NOC

MOTIVE Aluminium & Glass Cont. L.L.C.
P.O.Box 65719, Sharjah - UAE

Tel # 06- 535 0032
Fax # 06- 535 0042

13 January 2009

Attn: Mr. Mathew George(Project Engineer)

Re: ALUMINIUM & GLASS WORK FOR MAIN VILLA AND CHALET PROJECT AT AL BATEEN MARINA, ABU DHABI – U.A.E. :

---

1. With the above captioned, we write to confirmed that we have no objection for the main building contractor(Snowball Cont.) to engage Motive Aluminium & Glass Cont. L.L.C. as the sub-contractor to carry out glass and aluminium work for the above stated project.

2. Shall you have any queries regarding this kindly contact us.

Thank You.

Yours faithfully,

ZONE ARCHITECT

Kevin Chung
(Project Manager) 050 921 6947

الساحل للاستشارات الهندسية
Sahil Engineering Consultants

Our ref: SEC/PRJ/205-11

06th Feb, 2011

M/s Rapid Gen. Conf & Maint. Est.
B.O. Box 48401, Abu Dhabi
Att. Eng. Musa

PROJECT: EXTENSION AND RENOVATION OF BUILDING FOR MR. / SAEED TRAIS AL MAZROUI, ABU DHABI, E-9 P

SUBJECT: Aluminum and External Cladding Works

Reference to your letter # 21/ASM/11 dated on 05.02.2011 concerning the above-mentioned subject; please find here below our comments on your proposal of M/s Motive Aluminum & Glass Cont. as aluminum and external cladding works sub-contractor:

1- We have no objection to your proposal of the supplier.
2- Detailed workshop drawings shall be submitted for approval.
3- Sample board of aluminum sections and accessories are to be submitted for approval.
3- You will be responsible of all acts of omission of the Sub-Contractor.

This is for your information and necessary action.

Yours faithfully,

OBAID A. HASHIM
PROJECTS MANAGER

Abu Dhabi
Post Box : 48172
Abu Dhabi, U.A.E.
Phone : (+9712) 5446734
Fax : (+9712) 6447537

Al Ain
Post Box .18468
Al Ain, U.A.E.
Phone (+9713) 7663001
Fax (+9713) 7663226

العين
ص . ب : ١٨٤٦٨ العين
الإمارات العربية المتحدة
تلفون : ٠٠٩٧١٣٧٦٦٣٠٠١ (+٩٧١٣)
فاكس : ٧٦٦٣٢٢٦ (+٩٧١٣)

أبو ظبي
ص . ب : ٤٨١٧٢ أبوظبي
الإمارات العربية المتحدة
تلفون : ٦٤٤٦٧٣٤ (+٩٧١٢)
فاكس : ٦٤٤٧٥٣٧ (+٩٧١٢)

E-mail : sahil@sahil.ae Website www.sahil.ae

13-FEB-2011 17:42 From:SAHIL ENGINEERING 0097126447537 To:+971 2 6781684 P.1/1
RECEIVED 13/02/2011 17:45 +971-2-6781684 MOTIVE ALUM & GLASS

Engineering Consultants
ng Engineers & Project Managers

التراث للإستشارات الهندسية
مهندسون استشاريون ومدراء مشاريع

Ref.: 1701/100/2007
Date: Aug 22, 2007

Eshraqauet Al Mostakbal
Gen. Con. & Maint. Est
P.O.Box : 31832
Fax: 02-6721206

Subject: **Approval for Aluminum Workshop Drawings**

Dear Sir,

With reference to your letter dated 12th August 2007, after observing the sample, we are approving these aluminum shop drawings. Also we approve M/s Motive Aluminum & Glass Cont. L.L.C as your subcontractor for this particular work as already nominated by you.

Best Regards,

For.

Engr. Mazen Al Jabi
General Manager

22/08/2007

P.O.Box : 4644 -Abu Dhabi
Al Turath Engineering Consultants

Cc.: File

ISO 9001:2000 Certified

الساحل للاستشارات الهندسية
Sahil Engineering Consultants

Our Ref: SEC/PRJ 1125-010

29th November 2010

M/s. AL ATTAS Contracting & Gen. Maint. Est.
P.O. Box 44572
Abu Dhabi

Project: VILLA FOR MR. MOHAMED MATAR HADELI AL MANSOUR SECTOR: Z-20,"MOHD BIN ZAYED CITY ", PLOT NO. 185
Subject: "ALUMINUM WORKS SUB-CONTRACTOR"

With reference to your proposal letter # AA/SE/S23/10-24 dated 28/11/2010 concerning the above mentioned subject, please find here below our comments on, your proposal of M/s Motive Aluminum & Glass Cont. LLC, as a subcontractor for aluminum works:

1. We have no objection to your proposal of sub-contractor.
2. Sample board to be submitted for approval.
3. All materials and shop drawings are to be submitted for approval as specified.
4. The sub-contractor should strictly follow the specifications, drawings.
5. You will be responsible of all acts of omission and commission of the sub-contractor.

Please advise the Sub-contractor accordingly.

Yours faithfully,

OBAID A. HASHIM
PROJECTS MANAGER

Enclosed: As stated above.

nabi
x : 46172, Abu Dhabi
(+9712) 6446734
9712) 6447537

Al Ain
Post Box : 18468, Al Ain
U.A.E
Phone : (+9713) 7656001
Fax : (+9713) 7669226

العين
ص.ب : ١٨٤٦٨ العين
الإمارات العربية المتحدة
تليفون : ٧٦٥٦٠٠١ (٩٧١٣ +)
فاكس : ٧٦٦٣٢٢٦ (٩٧١٣ +)

ابوظبي
ص.ب : ٤٦١٧٢ أبوظبي
الإمارات العربية المتحدة
تليفون : ٦٤٤٦٧٣٤ (٩٧١٢ +)
فاكس : ٦٤٤٦٥٣٧ (٩٧١٢ +)

E-mail: sahil@sahil.ae Website: www.sahil.ae

ISO 9001:2000 Certified

الساحل للاستشارات الهندسية
Sahil Engineering Consultants

Our Ref: SEC/PRJ 900-09

07th November 2009

M/s. AL ATTAS Contracting & Gen. Maint. Est.
P.O. Box 44572
Abu Dhabi

Project: VILLAS FOR MR. HAMAD ABDULLAH AL MUNTHARI SECTOR: Z-20, "MOHD BIN ZAYED CITY", PLOT NO. 94
Subject: "ALUMINUM & GLASS WORKS SUB-CONTRACTOR"

We refer to your proposal letter # AA/SEC/S-15/24 dated 05/11/2009 concerning the above mentioned subject.
Please find here below our comments on, your proposal of M/s Motive Aluminum & Glass Cont. LLC as a sub-contractor for aluminum &glass works:

1. We have no objection to your proposal of sub-contractor.
2. All materials and shop drawings are to be submitted for approval as per specifications of the said project.
3. The sub-contractor should strictly follow the specifications, drawings and good workmanship.
4. The sub-contractor should submit the origin certificate for aluminum section and glass along with shop drawings.
5. You will be responsible of all acts of omission and commission of the sub-contractor.

Please advise the sub-contractor accordingly.

Yours faithfully,

For

OBAID [illegible]
PROJECTS MANAGER

Cc: Owner
Enclosed: As stated above.

Abu Dhabi
P.O. Box : 46172, Abu Dhabi
Phone : (+9712) 5446734
Fax : (+9712) 5447587

Al Ain
Post Box : 18458, Al Ain
U.A.E
Phone : (19713) 7656001
Fax : (+9713) 7663226

العين
ص.ب : ١٨٤٥٨ العين
الإمارات العربية المتحدة
تليفون : ٧٦٥٦٠٠١ (٩٧١٣ +)
فاكس : ٧٦٦٣٢٢٦ (٩٧١٣ +)

ابوظبي
ص.ب : ٤٦١٧٢ ابوظبي
الإمارات العربية المتحدة
تليفون : ٤٤٦٧٣٤ (٩٧١٢ +)
فاكس : ٤٤٧٥٨٧ (٩٧١٢ +)

E-mail: sahilco@emirates.net.ae Website: www.sahil.ae

08/11 08 FRI 22:56 FAX 00971 2 6447587

موسسه الساري للمقاولات والصيانه العامه
Al Sari Cont & Gen. Maint. Est.

الإشارة ..... Date 20-05-07 التاريخ

Attention : Mr. Mathew George, M/s Motive Aluminium & Glass Cont L.L.C

Project Name: 3 Villas for Mr. Hamed Sari Al Mazrouie Sector: W 47, Plot No: 90 at Mushraf, Abu Dhabi

Consultant : Arab Consultant

Subject : Letter of Intent – Aluminium & Glazing work for three villas

Dear Sir,

With reference to your quotation ref no: MPK/FD/Q-201/07 dated 10/05/07 concerning the above project, we are pleased to approve the offer as per the Main Contract Documents, Drawings, and Specifications.

The total lump sum contract value of aluminium & glazing work for the above mentioned project is AED 350,000/- (Three Hundred & Fifty Thousand Dirhams Only).

Please provide the shop drawings and samples for consultant approvals.

. our faster response will be appreciated.

nks & Regards

Eng. Abdul Hameed Janjua

موسسة الساري للمقاولات والصيانة العامة
Tel/Fax: 4435553
P.O. Box: 8049
Abu Dhabi
U.A.E.
AL SARI CONT. & GEN. MAINT. EST.

هاتف : ٠٢-٤٤٣٥٥٥٣ - فاكس : ٠٢-٤٤٥٤٤٢٢ - ص.ب : ٨٠٤٩ - أبو ظبي - الإمارات العربية المتحدة

مؤسسة الساري للمقاولات والصيانة العامة
Al Sari Cont & Gen. Maint. Est.

No. ..... الإشارة

Date 17-06-2006 التاريخ

To Whom It May Concern

Project Name: 6 Villa (9 Bedroom each, G + F + Roof Floor) for Hamed Sari Al Mazrouie, Sector no:E38/01, Plot no :59B

Consultant : Arab Consultant

The aluminium & glass work for the above project has been completed by M/s Motive Aluminium and Glass Cont L.L.C. They have completed the work with in the scheduled time frame.

Thanks & Regards

Eng. Abdul Hameed Janjua

مؤسسة الساري للمقاولات والصيانة العامة
Tel/Fax: 4435553
P.O. Box: 8049
Abu Dhabi
U.A.E.
AL SARI CONT. & GEN. MAINT. EST.

هاتف : ٠٢-٤٤٣٥٥٥٣ - فاكس : ٠٢-٤٤٥٤٤٢٢ - ص.ب : ٨٠٤٩ - أبوظبي - الأمارات العربية المتحدة
Tel. : 02-4435553

مؤسسة الساري للمقاولات والصيانة العامة
Al Sari Cont & Gen. Maint. Est.

No. ..... الإشارة

Date 19/04/2006. التاريخ

To Whomsoever It May Concern

Project : Mosque (Capacity of 800 persons) Mr.Hamad Sari Al Mazrouie, Sector no:E19/02, Plot no: P6 P-6A,P-6B

Consultant : Arab Consultant

The aluminium & glass work for the above project has been completed by M/s Motive Aluminum and Glass Cont L.L.C.

We appreciate their successful completion of the above project.

Thanks & Regards

Eng. Abdul Hameed Janjua

مؤسسة الساري للمقاولات والصيانة العامة
Tel/Fax: 4435553
P.O. Box: 8049
Abu Dhabi
U.A.E.
AL SARI CONT. & GEN. MAINT. EST.

هاتف : ٠٢-٤٤٣٥٥٥٣ - فاكس : ٠٢-٤٤٥٤٤٢٢ - ص.ب : ٨٠٤٩ - أبوظبي - الأمارات العربية المتحدة
Tel. : 02 - 4435553 - Fax : 02 - 4454422 - P. O. Box : 8049 - Abu Dhabi - U.A.E.

ملخص عقد مقاولة من الباطن

- اسم الطرف الأول : المميز للهندسة والمقاولات نشاط المنشأة مقاولات عامة رقم بطاقة المنش
- اسم الطرف الثاني : الحركة لمقاولات الألمنيوم والزجاج نشاط المنشأة مقاولات المنيوم وزجاج رقم المنشأة ٥٦٥١٣٢
- طبيعة العمل : أعمال الألمنيوم والزجاج.
- موقع العمل : أبوظبي – شرق/ ٢١ – قطعة رقم ١١٠
- المدة الزمنية : ١٠٤ يوم
- تاريخ مباشرة العمل : من ٢٠٠٨/٤/٢٦ إلى ٢٠٠٨/٨/٢٠
- القيمة الإجمالية المتفق عليها بين الطرفين : ٢٩٥١٣٠ درهم (مائتان وخمسة وتسعون ألف ومائة و درهم فقط لا غير) وخاضعة لإعادة الكيل طبقا للمستخلصات الشهرية.
- تاريخ انتهاء رخصة الطرف الأول : ٢٠٠٨/٥/٨ تاريخ إنتهاء رخصة الطرف الثاني ٢٨ / ١/٢
- يتحمل الطرف الثاني المسؤولية الكاملة عن العمال طبقا" للقانون الإتحادى رقم ٨ لسنة ١٩٨٠ والقر له.

دولة الإمارات العربية المتحدة
وزارة العمل – أبو ظبي
إدارة تفتيش العمل – مكتب عين
عقد مقاولة من الباطن ومستوفي الشروط القانو
تصديق العقد يعني قانونية العمال
ولا تتحمل الوزارة أي مسؤولية تجاه العمال
رقم المصادقة
تاريخ المصادقة
01 JUN 2008

الطرف الأول (المقاول الرئيسى) ختم وتوقيع الإستشاري الطرف الثاني (من ال

الختم والتوقيع او صاحب المشروع الختم والتوقيع

Ref.: الرقم
Date: التاريخ
Emirates Engineering Consultants Group

ملاحظة هامة :

١ – الوزارة غير مسؤولة عن أى إلتزامات قانونية تفرض على المنشأتين نتيجة تصديق هذا العقد ، ولا التصديق إلا قانونية العمالة فقط.

٢ – أن يلتزم الطرف الأول بعدم تقديم طلبات عمل على نفس النشاط والمهن التي سوف يقوم بها مقاول ا

يجب إرفاق المستندات التالية :

١ – العقد المطلوب تصديقه من (٣) نسخ باللغة العربية أو مترجم قانونيا" إذا كان مكتوب باللغة الإنجليزية.
٢ – صورة من محضر إستلام الموقع.
٣ – صورة من الرخصة التجارية وإعتماد التوقيع للطرفين.
٤ – إحضار موافقة الإستشارى وإعتماد لمقاول الباطن.
٥ – صورة من العقد الرئيسى (دوائر حكومية ، شركات بترولية ، إستشاريين ، مواطنين ـــــالخ ـــــ)
وفى حالة الفلل والبنايات : يرفق صورة من رخصة البناء ونسبة إنجاز المشروع (فى حالة تجاوز المدة الزمنية للع

مؤسسة الساري للمقاولات والصيانة العامة
Al Sari Cont & Gen. Maint. Est.

الإشارة .....

Date 20/07/2006 التاريخ

To Whom It May Concern

Project Name: 2 Villa for Mr. Hamad Sari Al Mazrouie (Each 8 Bedroom B + G + F +Roof Floor), Sector no: E36, Plot 52

Consultant : Arab Consultant

The aluminum & glass work for the above project has been completed by M/s Motive Aluminum and Glass Cont L.L.C.

They have successfully completed the work.

Thanks & Regards

Eng. Abdul Hameed Janjua

مؤسسة الساري للمقاولات والصيانة العامة
Tel/Fax: 4435553
P.O. Box: 8048
Abu Dhabi
U.A.E.
AL SARI CONT. & GEN. MAINT. EST.

ملخص عقد مقاولة من الباطن

أنه في تاريخ ٢٠٠٧/١٢/٢٦ تم الاتفاق بين:

اسم الطرف الأول: مؤسسة الساري للمقاولات والصيانة العامة
نشاط المنشاة: مقاولات عامة
اسم الطرف الثاني: مؤسسة الحركة للمقاولاة الالمنيوم والزجاج
نشاط المنشاة: الالمنيوم والزجاج.
طبيعة العمل: الالمنيوم والزجاج.
موقع العمل: مدينة خليفة ا غرب ١٥ قطعة رقم ١١٦
مالك : عبيد غنام بطي المزروعي
تاريخ مباشرة العمل: من الى
القيمة الإجمالية المتفق عليها بين الطرفين: ٨١٠,٠٠٠ درهم (فقط ثمانيمائة وعشر الف درهم لا غير
يتحمل الطرف الثاني المسؤولية الكاملة عن العمال طبقا للقانون الاتحادي رقم ٨ لسنة ١٩٨٠ والقرارات المنفذة له.
مدة العقد الباطن من: ٢٠٠٧/١٢/٢٧ الى ٢٠٠٨/٠٤/٢٦
مدة العقد الرئيسي من: الى
تاريخ انتهاء الرخص التجارية للطرف الأول: من ٢٠٠٧/٠٦/٢١ الى ٢٠٠٨/٠٦/٢٠
طبيعة النشاط : مقاولات عامة
تاريخ انتهاء الرخصة التجارية للطرف الثاني: من ٢٠٠٧/٠٢/٢٠٠٧ الى ٢٠٠٨/٠٢/٢٨
طبيعة النشاط : الالمنيوم والزجاج.

شروط أخرى:

الطرف الأول
(المقاول الرئيسي)
الختم والتوقيع

ختم وتوقيع الاستشاري
بصفته صاحب المشروع

الطرف الثاني
(من الباطن)
الختم والتوقي

مؤسسة الساري للمقاولات والصيانة العامة
Al Sari Cont & Gen. Maint. Est.

الإشارة .....

Date 30-03-2006 التاريخ

To
M/s Motive Aluminium & Glass Cont L.L.C
P.O Box 65719
Sharjah, U.A.E.
Fax No : 06-5350042

Attention : Mr. Mathew George

Project Name: Building for Mr. Hamed Sari Al Mazrouie Sector: E 20/01, Plot No: C 132 in Abu Dhabi

Consultant : Arab Consultant

Subject : Letter of Intent – Aluminium & Glazing work

Dear Sir,

With reference to your quotation ref no: MPK/FD/Q-119/06 dated 25/03/06 concerning the above project, we are pleased to approve the offer as per the Main Contract Documents, Drawings, Specifications & B.O.Q. The total lump sum contract value of Aluminium & glazing work for the above mentioned project is AED 1,050,000/- (One Million Fifty Thousand Dirhams Only).

Please provide the shop drawings and samples for consultant approvals.

Your urgent response will be better appreciated.

Thanks & Regards

Eng. Abdul Hameed Janjua

مؤسسة الساري للمقاولات والصيانة العامة
Tel/Fax: 4435553
P.O. Box: 8049
Abu Dhabi
U.A.E.
AL SARI CONT. & GEN. MAINT. EST.

COMPLIANCE OF ESTIDAMA FORM

العين للاستشارات الهندسية ش.م.م
Al Ain Consulting Engineers L.L.C.

Project:	Construction, Completion, Commissioning , Handover And Remedy Of Defects Of Slaughter House At Al Shahama	Date:	19/10/2014
Project No:	P115-T/BPS/162/2012	Contract No:	PD/CA/BPS/MS/R162/GENERAL/13/32

Submittal No:	Ms-civil-25	Revision No:	2
Submittal Title:	Aluminum & glazing work		

We are sending herewith under separate cover the drawings / documents / samples listed below:

Item No.	Dwgs. / Specs. / BOQ Ref.	Description	Type *	Copies	Remarks
1	Ms –civil-25	Aluminum & glazing work		1	

Type:
SD - Shop Drawings **SM**- Sample **GT** – Guarantee **MD** - Manufacturer's Data **CT** – Certificates **TT** - Test Results **SCS** - Sub Contractor Submittal **OT** - Other

Subcontractor / Supplier / Manufacturer:

We certify that the documents / materials submitted herewith have been reviewed in detail and are in strict conformance with the contract drawings and specifications except as otherwise stated.

Issued By;	Received By:
Company Name: Bin Ojan gen. cont. est Contact Person: Signature: Date:	Name: Al Ain Consulting Engineers L.L.C. Signature: Abdallateef Date: 8 OCT 2014 RECD

Consultant Review Comments:		
Approved		
Approval Status:	**Approved** ☑	**Approved as Noted, Resubmit** ☐
	Approved As Noted ☐	**Not Approved** ☐

Corrections or comments made relative to submittals during this review do not relieve the contractor from compliance with the requirements of The Contract. This check is only for review of general conformance with the design concept of the project and general compliance with the information given in the contract documents. The contractor is responsible for confirming and correlating all quantities and dimensions, selecting fabrication processes and techniques of construction, coordinating his work with that of other trades and performing his work in a safe and satisfactory manner.

Reviewed By:	Received By:
Name: Abdallateef Alsolh Department: ESTIDAMA/QAP Signature: Abdallateef	Name: Signature: Date:

العين للاستشارات الهندسية ش.م.م
AL AIN CONSULTING ENGINEERS LLC
P.O. Box 276730
Abu Dhabi - U.A.E.

Mott MacDonald
Consulting Engineers
Abu Dhabi Office
PO Box 47094
Abu Dhabi
United Arab Emirates
E-mail: mottmac@mottmac.co.ae

Facsimile - 971-2-445 7490
Telephone - 971-2-445 7470

Construction of New Store Building And Various Additional Upgrades at Fujairah F2 power Plant

DRAWING / DOCUMENT COMMENT SHEET

To: Beaver Gulf Contracting LLC — Fax No. + 971-6-7481965

Attn: Project Manager

Copy:
Fujairah Asia Power Company – Engineering Manager — Fax No. +971-9-2361999
MML Site — XXXXXXX

Doc. Transmittal Ref.	: MTS:0030-A	**Comment Sheet Ref.**	: **MAS-0030-A**
Submission Date	: 18.06.2013	**Date**	: 25.06.2013
Receipt Date	: 20.06.2013	**Previous Ref.**	: -

Item	Titles / Details	Rev	Status	Ret	Comment attached
1.	Aluminum & Glass Works Sub-Contractor. M/s. Motive Aluminum & Glass Cont.LLC,UAE	0	AEN	No	Yes

Status: A = Approved, AEN = Approved except as noted, NA = Not Approved, FI = For Information only
Ret = Drawing returned with this comment sheet (Yes/No)

Comments on this Submission:

1. Proposed sub-contractor for aluminium and glass works M/s.Motive Aluminium & Glass Cont.LLC,UAE is acceptable subject to the following:
   a. All aluminium doors and windows shall be as per approved drawings.
   b. Specify source of aluminium and type of aluminium sections to be used.
   c. Submit shop drawings for review/approval.
   d. Aluminium sections shall comply with the requirements of the specification, please submit details.
   e. Details of glazing to be specified, including thickness of glass, source and colour/tint.
   f. Finishing details of aluminium sections and agency doing the coating to be specified.
   g. Submit samples for O/E review/approval.

MML Check/Review Engineer

OS

Mott MacDonald Limited

Signed .....
for Mott MacDonald Ltd.

Signed .....
for FAPCO

Note: The above comments and/or approval does not relieve the Contractor from his obligation in the Contract to ensure conformance to the Specification. Any Specification deviations found subsequent to approval are to be corrected by the Contractor to the satisfaction of the Owner/Engineer.

Helal & Partners Architects – Engineers – Town Planners

هلال و شركاه . مهندسون استشاريون - معماريون - تنظيم مدن

Date: 18-Oct-2006

To Whomsoever It May Concern

Sub : Aluminium & Glazing works for Mr. Saber Mohamed Ablan Al Mazroui Bldg on Plot no: C-82, Sector E-18/02

The aluminium and glass work for the above project has been done by M/s Motive Aluminium and Glass Cont L.L.C under M/s Al Mezin General Cont Co.

The given project has been executed successfully by M/s Motive Aluminium and Glass Cont L.L.C

Yours truly,

HILAL & PARTNERS

DEFENCE ST. - P.O. Box : 3321 Tel. : 02-6414145 Fax : 02-6414165

ANNING ST. P. O. Box : 16713 Tel. : 03-7551567 Fax : 03-7558125

MIEH STREET Tel. : 05-459079 Fax : 05-459079

ظبي - شارع الدفاع - ص.ب : ٣٣٢١ تلفون : ٠٢-٦٤١٤١٤٥ فاكس : ٠٢-٦٤١٤١٦٥

عين - شارع الخطيط - ص.ب : ١٦٧١٣ تلفون : ٠٣-٧٥٥١٥٨٧ فاكس : ٠٣-٧٥٥٨١٢٥

وت - شارع الحازمية تلفون : ٠٥-٤٥٩٠٧٩ فاكس : ٠٥-٤٥٩٠٧٩

Helal & Partners Architects – Engineers – Town Planners

هلال و شركاه مهندسون استشاريون - معماريون - لتنظيم مدن

Date: 06-03-2006

To Whom It May Concern

Motive Aluminium and Glass Cont L.L.C has done the aluminium and glass work
Mr. Said Zaal Hader Muraikhy Bldg on Plot no:C-81, Sector E-18/02 under M/s Al
n General Cont Co.

e appreciate their successful completion of the given project.

ours truly,

ILAL & PARTNERS

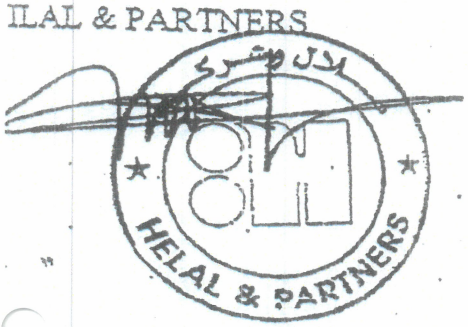

FENCE ST. - P.O. Box : 3321 Tel. : 02-6414145
Fax : 02-6414165
NING ST. P. O. Box : 16713 Tel. : 03-7551587
Fax : 03-7558125
TH STREET Tel. : 05-459079
Fax : 05-459079

وظبي - شارع النفاع - ص.ب : ٣٣٢١ تلفون : ٠٢-٦٤١٤١٤٥
فاكس : ٠٢-٦٤١٤١٦٥
عين - شارع التخطيط - ص.ب : ١٦٧١٣ تلفون : ٠٣-٧٥٥١٥٨٧
فاكس : ٠٣-٧٥٥٨١٢٥
روث - شارع الحازمية تلفون : ٠٥-٤٥٩٠٧٩
فاكس : ٠٥-٤٥٩٠٧٩

HEBERGER ENGINEERING
CONSULTING ENGINEERS

هيبرجر للهندسة
مهندسون استشاريون

Ref : 2785/09
Date : 09 June 2009

Messrs. Al Diar Gen. Cont. Co.
P.O.Box 45310
Abu Dhabi
United Arab Emirates

Dear Sirs,

SUB: OFFICES BUILDING
MOHAMMAD BIN ZAYED CITY PLOT NO. 11 ABU DHABI
APPROVAL OF SUB-CONTRACTOR FOR CANOPY WORKS

With reference to the above mentioned subject, and to your letter Ref. 11714/140/hs/2009 dated 24/5/2009. Please note the following:

1. M/s. Motive Aluminum & Glass Cont. is approved as the subcontractor for the canopy works on condition that they must fulfill the requirements of the particular and general specification of the project and subject to their performance on site.
2. Glass – Glaverbel / Belgium blue 6mm reflective is approved.
3. Aluminum Composit Panel Cladding – Alupex is rejected. Re-submit from the approved manufacturer's list.
4. Workshop drawings rejected. Revised and re-submit as per our attached soft and hard copy detailed drawing.

Thank you.

for Bassam Khaled Abbas
Managing Partner

Heberger Engineering
هيبرجر للهندسة

Cc. Eng. Amer Sabbagh – Project Manager.

United Arab Emirates
Abu Dhabi
P.O. Box 45262
Tel : 6333888 - Fax : 6333305
e-mail: heberger@emirates.net.ae
website: http://www.heberger.co.ae

Federal Republic of Germany
Waldspitzweg 3
67105 Schifferstadt
Tel : + 49 6235 930 455 - Fax : + 49 6235 930 237

reen service stations on Yas Island soon

o Adnoc facilities l use energy-efficient uipment

ABU DHABI

Staff Report

dnoc Distribution will open two environment-friendly service stations Yas Island in Abu Dhabi in coming days. The two sta-ıs on Yas 1 and Yas 2 are lo-ed on either side of Shaikh alifa Bin Zayed highway that s through Yas Island, ac-ding to a press release.

he two service stations' ign and mode of operation l conserve natural and en-y resources. They have been t with locally manufactured ks, aluminium, glass and other construction materials.

Adnoc Distribution is seeking to acquire the LEED Gold certification for the new 'green' Adnoc service stations to validate their compliance with globally recognised standards in the measurement of design, construction and the operation of eco-friendly buildings.

Adnoc Distribution's latest initiative articulates its commitment to the environment and sustainability in line with the Abu Dhabi Vision 2030.

The company's initiative to use compressed natural gas (CNG) as an alternative fuel in Abu Dhabi, followed by the establishment of maintenance centres to help vehicles run on natural gas are some of its noteworthy breakthroughs in sustainability that have won international accolades.

Adopting a creative approach in implementing environment-related projects, Adnoc Distribution spearheads waste recycling through bins working on solar power and ensures reduced emissions from pumps and tanks.

Advanced waste recycling

The new stations will function on the principle of increased efficiency and reduced energy consumption. The facilities are equipped with advanced waste-recycling and waste-disposal technology, and are fitted out with energy-efficient lamps and air conditioners using non-toxic gases that minimally impact the ozone layer.

Machines to reduce excessive water consumption at the stations ensure the regulated use of natural resources.

Vegetation requiring minimal irrigation are being planted in the surrounding areas to provide a green cover.

Environment-friendly air filters installed across all facilities in both stations will ensure optimal indoor air quality. Dyeing materials and paints used will also conform to low-emission specifications.

Following the launch of Yas 1 and Yas 2, Adnoc Distribution aims to open several more green stations across the emirate.

Earlier, the company had set up mobile service stations during special events such as the Formula 1 Grand Prix at Yas Marina Circuit and concerts at Yas Island's du Arena and du Forum.

PROUD TO SUPPORT
BUSINESS EXCELLENCE

UK to amen visa rules fo UAE visitor

VISIT VISAS FOR NOW ONLY GRANTED AFTER PERSONAL VISITS TO EMBASSI

DUBAI

By DEREK BALDWIN
Chief Reporter

The jury is still out on visa-free entry changes being considered by the United Kingdom for Emirati visitors but UK government officials said yesterday some visa processing rules could be amended in the near future.

In response to unconfirmed media reports that some Gulf nationals will soon be able to secure a UK visit visa through an online process only, officials said that all visitors from the Gulf who apply online must also secure an appointment at a UK embassy or consulate be-

NEW RULES

Oman tell citizens to wait for official wo

MUSCAT

Staff Report

Sayyid Badr Hamad Al Bu Secretary-Gene Oman's Ministry o eign Affairs, has citizens to wait for ficial announceme

ADAC APPROVALS

ADAC
شركة أبوظبي للمطارات
ABU DHABI AIRPORTS COMPANY

ABU DHABI AIRPORTS COMPANY
P.O. Box 94449
Abu Dhabi, U.A.E.
T + 971 2 505 3491
F + 971 2 575 8300
www.adac.ae

Permit to Work

Section	F.M./CIVIL.	Date	19-12-2011
		Serial No.	13/2011
Issued To	Motive Aluminium & Glass Cont LLC	Valid Until	30-5-2012.

System / Equipment to be isolated and brief description of work to be done

Replacement of entrance aluminum and glass cabins and auto matic doors at terminal building, 1st entrance partition to departure lounge, check in counters at departure lounge, s.s.barriers, s.s rails & swing door at Cargo

Details of Isolation

Electric services, CCTV, FIDS, net work services, Television network.

End User Approval

	Name	Signature	Date
☑ YES ☐ NO	B.K.G.KURUP.		20-12-2011

I hereby declare that I have checked the isolation and that it is safe for work

	Name	Signature	Mobile No.	Date
Contractor	Motive Aluminium & Glass Cont LLC		0503218376	20-12-2011
FRC Operations	SIDDIG AL AMIN.		0505433471.	20-12-1012

I hereby declare that the work has been completed and the system could be returned to service

	Name	Signature	Mobile No.	Date
Contractor				
Projects Engineer				

I hereby declare that all isolation has been removed and the system is back to service

	Name	Signature	Mobile No.	Date
FRC Operations				

Distribution:

- ✓ Contractor
- ✓ P & D
- ✓ Operations
- ✓ File
- ✓ End User
- ✓ SSE
- ✓ FRC Control Room

ADAC
شركة أبوظبي للمطارات
ABU DHABI AIRPORTS COMPANY

PO No:	1002009
PO Creation Date:	12-OCT-2011

Supplier Name:	MOTIVE ALUMINUM & GLASS CONT - LLC -ABU DHABI BR	Company :	ABU DHABI AIRPORTS COMPANY P.S.C	PO Type :	Standard Purchase Order
Supplier Address :	P.O BOX 65719, Sharjah, United Arab Emirates	Ship to Address :	Al Ain International Airport,Al Ain, P.O.Box : 1554, Abu Dhabi, UNITED ARAB EMIRATES. 03 – 7092638. F: 03 – 7855990	PO Rev :	0
				PO Rev Date :	
				RFQ/Quotation :	1171001
				Supplier Quotation :	MGK/FD/Q-2994/11
				Payment Terms :	Payment due in 30 days
				Freight Terms :	
Supplier Contact :		Bill To Address :	Al Ain International Airport , Al Ain, P.O.Box : 1554 Abu Dhabi, UNITED ARAB EMIRATES. 03 – 7092619. F: +9713 785 5990	INCO Terms :	
				Buyer :	NIDHAL AHMAD IBRAHIM ABU NASSER
				Email :	nabunasser@adac.ae
				Phone :	03-7092619

Line No	Item Description Line Notes Line Attachment Supplier Item	Quantity	Unit Of Measure	Unit Price	Delivery Date	Amount
1	10054096 REMOVAL OF ENTRANCE CABIN AT SLIDING DOORS TERMINAL BUILDING AIRSIDE LOBBY NO.8 AND REPLACING WITH NEW CABIN AND SLIDING DOORS AND THE SCOPE OF WORK IS ATTACHED.	1	Each	73,000.00	17-NOV-11	73,000.00
2	10054098 REMOVAL OF THE ENTRANCE CABIN AND SLIDING DOORS AT TERMINAL BUILDING ARRIVAL AREA LOBBY NO.6 AND TO CLOSE THE OPENING DUE TO THE REMOVAL OF THE CABIN WITH ALUMINIUM AND GLASS AND SHOULD BE SIMILAR TO THE EXISTING CURTAIN WALL. SCOPE OF WORK	1	Each	21,700.00	17-NOV-11	21,700.00

Amount:	94,700.00 AED
Discount Amount:	
Net Amount:	94,700.00 AED

Amount in words : NINETY-FOUR THOUSAND SEVEN HUNDRED AED ONLY

Note

Please include the following on your packing slip to ensure proper payment

- PO Number
- PO Line Number
- Quantity/UOM

Kindly include your bank details on your invoice; Account No, Bank Name and Branch

Note :

Approved By	Approved By

Permit To Work

(A) Issue

ection	F.M./CIVIL.	Date	25-10-2011
		Serial No.	9/2011
Issued To	Motive Aluminium & glass cont.llc.	Valid Until	31-12-2011.

System / Equipment to be isolated and Brief Description of Work to be done

.REMOVAL OF ENTRANCE CABIN UNITS AND REPLACING NEW UNITS AND CLEARING THE AREA.

Details of Isolation

.lectrical connections.

End User Approval

	Name	Signature	Date
☒ YES ☐ NO	B.K.G.KURUP.		25-10-2011

I hereby declare that I have checked the isolation and that it is safe for work

	Name	Signature	Mobile No.	Date
Contractor	Motive Aluminium & glass cont.llc.		0503218376..	25-10-2011
FRC Operations	SIDDIG AL AMIN..		0505433471.	25-10-2011

(B) Clearance

.hereby declare that the work has been completed and the system could be returned to service

	Name	Signature	Mobile No.	Date
ntractor				
Projects Engineer				

(C) Cancellation

I hereby declare that all isolation has been removed and the system is back to service

	Name	Signature	Mobile No.	Date
FRC Operations				

Distribution:

- ☐ Maintenance Section / Projects Section / Contractor
- ☐ End User
- ☐ FRC Control Room

ADAC
شركة أبوظبي للمطارات
ABU DHABI AIRPORTS COMPANY

PO No:	1002009
PO Creation Date:	12-OCT-2011

Supplier Name:	MOTIVE ALUMINUM & GLASS CONT. - LLC -ABU DHABI BR	Company :	ABU DHABI AIRPORTS COMPANY P.S.C.	PO Type :	Standard Purchase Order
Supplier Address :	P.O BOX 65719, Sharjah, United Arab Emirates	Ship to Address :	Al Ain International Airport,Al Ain, P.O.Box : 1554, Abu Dhabi, UNITED ARAB EMIRATES, 03 – 7092638, F: 03 – 7855990	PO Rev :	0
				PO Rev Date :	
				RFQ/Quotation :	1171001
				Supplier Quotation :	MGK/FD/Q-2994/11
				Payment Terms :	Payment due in 30 days
				Freight Terms :	
Supplier Contact :		Bill To Address :	Al Ain International Airport , Al Ain, P.O.Box : 1554, Abu Dhabi, UNITED ARAB EMIRATES, 03 – 7092619, F: +9713 785 3990	INCO Terms :	
				Buyer :	NIDHAL AHMAD IBRAHIM ABU NASSER
				Email :	nabunasser@adac.ae
				Phone :	03-7092619

Line No	Item Description Line Notes Line Attachment Supplier Item	Quantity	Unit Of Measure	Unit Price	Delivery Date	Amount
1	10054098 REMOVAL OF ENTRANCE CABIN AT SLIDING DOORS TERMINAL BUILDING AIRSIDE LOBBY NO.6 AND REPLACING WITH NEW CABIN AND SLIDING DOORS AND THE SCOPE OF WORK IS ATTACHED	1	Each	73,000.00	17-NOV-11	73,000.00
2	10054098 REMOVAL OF THE ENTRANCE CABIN AND SLIDING DOORS AT TERMINAL BUILDING ARRIVAL AREA LOBBY NO.6 AND TO CLOSE THE OPENING DUE TO THE REMOVAL OF THE CABIN WITH ALUMINIUM AND GLASS AND SHOULD BE SIMILAR TO THE EXISTING CURTAIN WALL SCOPE OF WORK	1	Each	21,700.00	17-NOV-11	21,700.00

Amount:	94,700.00 AED
Discount Amount:	
Net Amount:	94,700.00 AED

Amount in words : NINETY-FOUR THOUSAND SEVEN HUNDRED AED ONLY

Note:

Please include the following on your packing slip to ensure proper payment

- PO Number
- PO Line Number
- Quantity/UOM

Kindly include your bank details on your invoice. Account No, Bank Name and Branch

Note :

Approved By :	Approved By :

شركة أبوظبي للمطارات
ABU DHABI AIRPORTS COMPANY

شـــركة أبـــو ظبـــي للمطـــارات
صندوق بريد ٩٤٤٤٩
ابو ظبي، الإمارات

هاتف ٠٠٠ ٥٥٥٠ ٢ ٩٧١ +
فاكس ٨٣٠٠ ٥٧٥ ٢ ٩٧١ +
www.adac.ae

السيد / رئيس قسم شرطة أمن مطار العين الدولي المحترم

التاريخ من: 18/10/2011

الى: 17/12/2011

الموضوع: تصريح دخول وخروج مواد

يرجى التكرم بالسماح بدخول وخروج المواد التاليه من منطقة: المبني الرئيسي.

المواد التاليه :

قواطع المنيوم – زجاج عازل - قواعد ربط - الواح المنيوم- سليكون – سقالات – صناديق عدة – مثقاب كهربائي – موتور للابواب – ربل مطاط عازل – ماكينة قطع المنيوم وزجاج

والخاص : بشركة الحركة لمقاولات الالمنيوم والزجاج

شاكرين لكم حسن تعاونكم معنا ،

وتفضلوا بقبول فائق الاحترام ،،

رئيس القسم المختص

مدير المطار العين الدولي

شرطة أمن المطار

شركة أبوظبي للمطارات
ABU DHABI AIRPORTS COMPANY
PROCUREMENT

SUBMITTAL APPROVAL REQUEST

CLIENT | CONSULTANT | CONTRACTOR

Shamsa Salam W/O Mr. Muhammad Hamad Al Mazrouie	ADG ARCHITECTURE & PLANNING GROUP	SEGM	Sub.			
			Ser. No	AS/AK/M/12	Date	01-09-2013

Project	Private Villa for Shamsa Salam w/o Muhammad Hamad Faris Al Mazrouie
Project No	A420101/2007/T/005
Client	Shamsa Salam w/o Muhammad Hamad Faris Al Mazrouie
Consultant	Architecture & Planning Group
Main Contractor	Al Sari Cont. & Gen. Maint. Est.

BOQ Ref. | Bill No.8

Section of Specs. Ref : | Drawing Ref.: Arch.

Work performed by | Main Contractor [ ] | Sub Contractor [X]

Date : 01/09/2013

Type of Submittal :

Subcontractor	[ ]	As Built	[ ]
Material	[X]	Operation & Maintenance Manual	[X]
Drawings	[ ]	Other	[X]

Item	Description	Remarks: Conforms	Remarks: Not Conforms
	Aluminium Wimdows, Glass & Accessories		
1	Aluminium Section ---------- Gulf Extrusions Co. L.L.C	✓	
2	Aluminium Door Closer ---------- Dorma	✓	
3	Double Glass ----------Glaverbel		✓
4	Aluminium Window Catch ---------- Savio	✓	
5	Aluminium Sliding Window Lock ------ Savio	✓	
6	Aluminium Door Handle ---------- Savio	✓	
7	Aluminium Door Hinges ---------- Savio	✓	
8	Aluminium Door Lock Machine -------- ISEO	✓	

Sub Contractor

Name: Motive Aluminium & Glass Ind. L.L.C

Signature & Stamp:

Main Contractor

Name: Al Sari Cont. & Gen. Maint. Est.

Signature & Stamp:

Consultant Comments : (B) Approved as noted

1- Resubmit the request with stamp and signature
2- Full shopdrawing for each type to be submitted
3- Mock-up at site is required for Final Approval.
4- Calculation sheet for the glass and technical data is must to be submitted

A [ ] B [X] C [ ] D

Signature & Stamp

Client Comments :

5- Sample to be keep in samples Room at site for Reference at inspection time
6- Colors to be Approved by the client.
7) The metal door lock (C) Revise and resubmit as vendor list
8) All Materials as per country of origin

A [ ] B [ ] C [X] D

Signature & Stamp

Received By contractor Date:

A - Approved ,Work to Proceed
B - Approved as noted , work to proceed subject to comply with comments, to resubmit incorporating with the above
C - Revise and resubmit incorporating comments, work can not proceed

ADNOC APPROVALS

ADNOC REGISTRATION

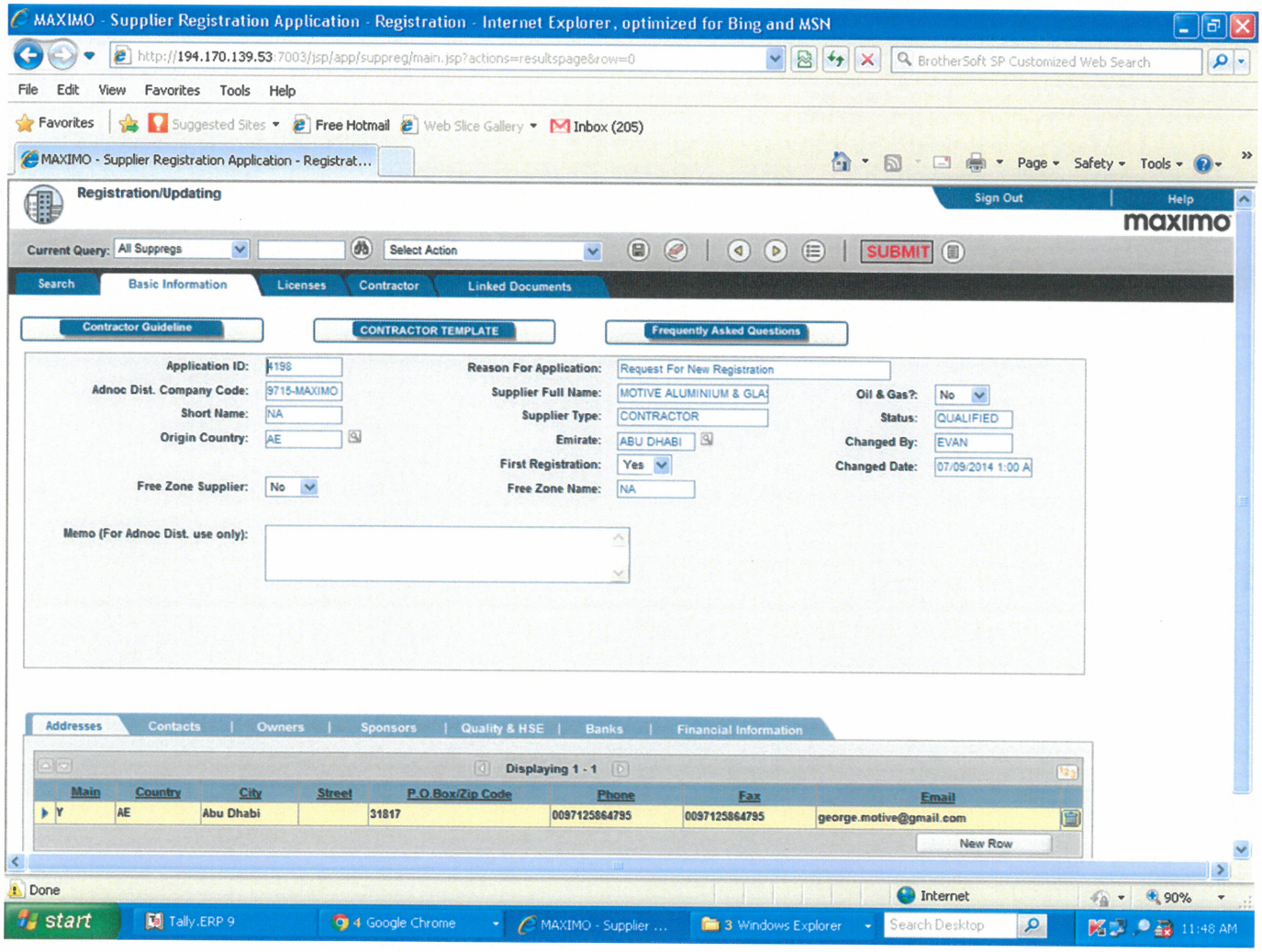

DESIGN AND CONSTRUCTION OF ADMINISTRATION BUILDING
FOR GLENELG SCHOOL AT SAS AL NAKHL

PROJECT No. 7007

AGREEMENT No. 117007C1

DRAWING/DOCUMENT TRANSMITTAL FORM

Transmittal No.: DTF 1643	**Date:** 1-Sep-15	**Resp. By:** M/s. ADNOC
From: Nael Energy & Gen. Ent. Est.	**To:** ADNOC	**Attn.: Project Manager**

☐ Document class ☑ First submission ☐ Second submission ☐ Further submission

Previous Submittal Ref :- Date: Category: S/C Ref: Date:-

Sr.No.	Document No.	Description	Rev.	Copies	Approval Category (For Adnoc use)
1		Pre-qualification for Aluminium, Steel & Glass Works M/s. Motive Aluminium & Glass Ind. LLC	0	1 + 2	B
		(Alternative Sub-contractor and supplier for Aluminium and Steel Works)			

Nael Energy
10 SEP 2015
RECEIVED

CONTRACTOR REVIEW CHECK LIST

☑ Architectural ☑ Structural ☐ Mechanical ☐ Electrical ☐ Plumbing ☐ Others

THIS SUBMITTAL INTENDED FOR

☑ APPROVAL / COMMENTS ☐ YOUR INFORMATION / RECORDS

☐ AS PER YOUR REQUEST ☐ YOUR NECESSARY ACTION

For :

Mr. Eyad Zahreddin (NAME) | Projects Director (DESIGNATION) | SIGNATURE : | 1-Sep-15 (DATE)

Nael Energy & General Enterprises Est.

or ADNOC

(A) ☐ Accepted

(B) ☑ Accepted Subject to comments

(C) ☐ ..orporate Comments, re-submit before proceeding

(D) ☐ Not Accepted

Comments:

- Prequalification of M/s motive is accepted.
- As an alternative sub-contractor for the existing one is not accepted till the CONTRACTOR justifies it

Mrs. Hasna Al Katheeri (NAME) | Project Manager (DESIGNATION) | SIGNATURE : | 07 SEP 2015 (DATE)

Eng. Rasheed
For Action 29/6/2015

ADNOC Distribution
Service Station Projects Department
29 JUN 2015

الجيمي وشركاه للمقاولات
ALGEEMI PARTNERS

ADNOC DISTRIBUTION

CONSTRUCTION OF THREE (3) SERVICE STATIONS IN U.A.E (AL WATHBA NORTH-ABUDHABI,UMN GHAFA-ALAIN AND AL MARFA CITY –WESTERN REGION

AGREEMENT No. EPD 14062

ادنوك ADNOC

DRAWING/DOCUMENT TRANSMITTAL FORM

FRM No. AGP(F)EPD14062-QY-003 Rev.00

Transmittal No.: CTA-A15003-0073	**Date:** 24-June-2015	**Resp By. Mohamad Sabri Rihan**	
From: Senior Project Manager	**To:** Project Manager	**Attn.:** Eng. Mohammed Ayub Eng. Nael A. Dawood	

[1] Document class [X] First submission [ ] Second submission [ ] Further submission

Previous Submittal Ref :- Date: Category: S/C Ref: Date:-

Sr. No.	Document No.	Description	Rev.	Copies	Approval Category (For Adnoc use)
01	-	Pre Qualification document for Aluminium & Glazing (Windows, doors & Glazing work) Sub Cont. M/S. Motive Aluminium & Glass Ind. L.L.C	0	2 Sets	

[ ] Architectural [ ] Structural [ ] Mechanical [ ] Electrical [ ] Plumbing [X] Others

THIS SUBMITTAL INTENDED FOR

[X] APPROVAL / COMMENTS [ ] YOUR INFORMATION / RECORDS
[ ] AS PER YOUR REQUEST [ ] YOUR NECESSARY ACTION

Note: MC-1509929

For: **Mohamad Sabri Rihan**	**Senior Project Manager**	SIGNATURE :	**24-June-2015**
NAME	DESIGNATION		DATE

J-245

For ADNOC

[ ] (A) Accepted [✓] (B) Accepted Subject to comments [ ] (C) Incorporate Comments, re-submit before proceeding [ ] (D) Not Accepted

Comments:

- Subject to material approval, shop drawing approval and compliance with all related contract documents and project requirement.
- A valid commercial license and industrial license to be provided.
- No additional cost or time will be entertained if the contractor proposes alternative material in case of non availability of the specified material in the local market.

09-07-15

12/7

Mohammed Ayub	PM		13-07-15
NAME	DESIGNATION	SIGNATURE :	DATE

AL GEEMI & PARTNERS RECEIVED 14 JUL 2015

ADNOC DISTRIBUTION

CONSTRUCTION OF 7 FILLING STATIONS
AL HAYER, AL KARAA, NAHEL, NAIMAH & AL FAQAA, IN AL AIN
AND AL MEARAD & AL FAYA TRUCK ROAD IN ABU DHABI
CONTRACT No. : EPD - 10052 & EPD - 10053A

ADNOC Distribution
Service Station Projects Department
25 MAY 2015

To	AR	VJ	ND	MA	HSH	AM	T
DG / HI / AEC					ACT	FLW	INFO
Constr. Manager							
Constr. Supervisor							
Sr. Architect Engr.							
Sr. Structural Engr.							
Sr. Electrical Engr.							
Sr. Mechanical Engr.							
Sr. Planning Engr.							

ADNOC DISTRIBUTION

PRE-QUALIFICATION / DOCUMENT TRANSMITTAL FORM

Transmittal No. : AD/GS/AD&AA/PRE-Q - 2533		Date : 21/05/2015	Resp. By: Mechanical Engr.
From : Ginco Cont. Co.		To : M/s. ADNOC	Attn: Project Manager
☐ Document Class	☑ First submission	☐ Second submission	☐ Further submission

Sr. No.	Document No	Description	For Co-ordination Rev.	Copies	Approval Category (For Adnoc use)
1	AD/GS/251/252/SUB-57	Pre-Qualification For Aluminium & Glass Work For Masjid Dome For Al Faqaa & Al Karaa Service Stations. (M/s. MOTIVE ALUMINIUM & GLASS IND.L.L.C)	00	02	

For Action, if Recd. 25 MAY 2015 | For Information | For File | ( ) Urgent | ( ) As Usual | Notes:

IDC-1507952

CONTRACTOR REVIEW CHECK LIST

☐ Architectural ☐ Structural ☐ Mechanical ☐ Electrical ☐ Plumbing ☐ Civil ☐ Other

THIS SUBMITTAL INTENDED FOR

☑ APPROVAL / COMMENTS — PMC- QM, Eng. Ghassan for action 25/05
☐ AS PER YOUR REQUEST
☐ YOUR INFORMATION / RECORDS
☐ YOUR NECESSARY ACTION

For : Ginco

R. SAJI	PROJECT MANAGER		21/05/2015
NAME	DESIGNATION	SIGNATURE	DATE

Received By :

NAME	DESIGNATION	SIGNATURE	DATE

For : ADNOC

27/05/2015

(A) ☐ Accepted
(B) ☑ Accepted subject to comments
(C) ☐ Incorporate Comments re-submit before proceeding
(D) ☐ Not Accepted

Comments :

(B) Accepted Subject to Comments:

* Contractor to Submit Sample of Dome window to MPC Architect Review & Comments.
* Final approval to be given according to on site Installation Status.

ENG. HAMAD AL BADWAWI	SSPD-PM		
NAME	DESIGNATION	SIGNATURE	DATE

E. Farouk 27/05/2015

beaver GULF GROUP

ADNOC DISTRIBUTION
CONSTRUCTION OF MOTOR WORLD SERVICE STATION IN ABU DHABI & NEW MADINAT ZAYED SERVICE STATION IN WESTERN REGION
PROJECT No. : EPD/13002E
CONSTRUCTION OF SHAMKHA-2 AND MUKATARA-1 SERVICE STATIONS IN ABU DHABI
PROJECT No. : EPD/13002D

ادنوك ADNOC

DRAWING/DOCUMENT TRANSMITTAL FORM

Transmittal No: CTA/13002D/E/0033 **Date:** 19/2/2014 **Resp. By:**

Facility No: MOTOR WORLD; NEW MADINAT ZAYED; SHAMKHA-2; MUKATARA

Previous Transmittal No: **Previous Submission Date:**

From: Beaver Gulf Contracting LLC **To: ENG. YOUSUF JAMAL - PM**

☐ Document class ☑ First submission ☐ Second submission ☐ Further submission

Previous Category: S/C Ref: Date:

Sr.No.	Document No.	Description	Rev.	Copies	Category
		Motor World, New Madinat Zayed, Shamkha-2 and Mukatara-1 Service Stations			
1		Pre-Qualification for Aluminium & Glazing Works Sub-Contractor MOTIVE ALUMINIUM & GLASS IND. LLC	0	2	

ADNOC Distribution S.S. PROJECTS DEPARTMENT 24 FEB 2014

Engg. & Projects Division — For Action if required / For Co-ordination — 24 FEB 2014 — For Information / For File — ( ) Urgent ( ) As usual — Note: MC-1402223

El Asad / Kabir — For action pls. 24/2/14

CONTRACTOR REVIEW CHECK LIST

☐ Architectural ☑ Structural ☐ Mechanical ☐ Electrical ☐ Plumbing ☐ Others

THIS SUBMITTAL INTENDED FOR

☑ APPROVAL / COMMENTS ☐ YOUR INFORMATION / RECORDS

☐ AS PER YOUR REQUEST ☐ YOUR NECESSARY ACTION

For : BEAVER GULF CONTRACTING LLC

beaver GULF CONTRACTING LLC, P.O. Box 31835, Dubai - U.A.E., PROJECTS

Mr. P. Selvam	Chief Project Manager		19/2/2014
NAME	DESIGNATION	SIGNATURE	

Received 2/3/14

For ADNOC

(A) ☐ Accepted (B) ☑ Accepted Subject to comments (C) ☐ Incorporate Comments, re-submit before proceeding (D) ☐ Not Accepted

Comments: 1) BASED ON PREVIOUS EXPERIENCE WITH COMPANY, THE PROPOSED SUB-CONTRACTOR (M/S MOTIVE ALUM. & GLASS) IS ACCEPTABLE. HOWEVER, SUBMIT NECESSARY PRE-QUALIFICATION DOCUMENTS AS PER THE COMMENTS NOTED ON THE ATTACHED COMPLIANCE SHEET.
2) SUBMIT MAR INCLUDING SAMPLE BOARD OF ALUM. SECTIONS, DETAILED TECHNICAL DATA SHEET OF GLASS AS PER SPECS AND ALL ACCESSORIES AND IRONMONGERY ITEMS FOR APPROVAL.
3) SUBMIT DETAILED SHOP DRAWINGS FOR APPROVAL.
4) REFER COMMENTS ON ALU EXTRUSION CATALOGUE.

ENG. YOUSUF JAMAL	PROJECT MANAGER		2/3/2014
NAME	DESIGNATION	SIGNATURE :	DATE

02/3/14

CTA Form

A/KP, FYKA, KLK

ADNOC DISTRIBUTION

Project Title:
Construction of Ghabat Baynona Service Station in Western Region, at Ghabat Baynona Sector : Al Ruwais Plot 1015

Contract No.
Agreement No.: EPD-CA13004-3

ADNOC Distribution S.S. PROJECTS DEPARTMENT 09 SEP 2014 PM AK VJ JR TO Engg. Dept. Sr. HSE Engr Sr. QA/QC Sr. Planning Contracts Sr. Projects DG /HI Construction Construction Sr. Architect Sr. Structural Sr. Electrical Sr. Mechanical Sr. Planning Engineer FILE EPD STAFF ADNOC CC

Drawing / Document Transmittal Form

(Drawing / Document Submitted by Ranya Contracting Establishment – RANYA RCE)

DTF Ref. No.:	Date:	Response by:
Ranya/130/SCA/- 016	06th /Sept. / 2014	

From :	To:	Attention :
Ranya Contracting Establishment	ADNOC Distribution Eng. & Project Division	Engr. Yousef Jamal Project Manager

☐ Document Class ☒ First Submission ☐ Second Submission ☐ Further Submission

Previous Submittal Ref.: Date : Category: S/C Ref.: Date:

S/No.	Document No.:	Description	Rev.	Copies	Approval Category (For ADNOC use)
SUB – CONTRACTOR'S PREQUALIFICATION					
1	Ranya/130/SCA/016	**M/s MOTIVE ALUM. & GLASS IND LLC – For Alum.Doors and Windows** Tel. No. 02-5864795 Fax. No. 02-5864795	00		

ADNOC DISTRIBUTION - ENGG. & PROJECTS DIV

	IPDM	SSPDM	EDM	PSCDM	OA
For Action, if Reqd		✓			
For Co-ordination					

09 SEP 2014

For Information / For File / ( ) Urgent / ( ) As Usual

Note: IMC-1413598

ADNOC / GHABAT BAYNONA SERVICE STATION IN WESTERN REGION Received: 16-9-14 Time: 5.00 SIGNATION ACTION INFO DIRECTOR ANNING NT. D FETY P HERS

CONTRACTOR REVIEW CHECKLIST

☐ Architectural ☐ Structural ☐ Mechanical ☐ Electrical ☐ Plumbing ☒ Others

THIS SUBMITTAL INTENDED FOR

☒ APPROVAL / COMMENTS ☐ YOUR INFORMATION / RECORDS

☐ AS PER YOUR REQUEST ☐ YOUR NECESSARY ACTION

For Ranya Contracting Establishment:

HOUSSAM AL KHATIB	Operation Director	Signature	Date: 06th /Sept. / 2014

For **ADNOC**

(A)	(B)	(C)	(D)
☐ Accepted	☐ Accepted Subject to Comments	☐ Incorporate Comments, Resubmit before proceeding	☐ Not accepted

11/09/14

Comments:
* PREQUALIFICATION DOCUMENTS OF THE PROPOSED SUB-CONTRACTOR IS SATISFACTORY HENCE, APPROVED.
# SUBMIT MAR COMPLYING WITH PROJECT SPECS. INCLUDING SAMPLE BOARD OF ALL ALUM. SECTIONS, DETAILED TECHNICAL DATA SHEET OF GLAZING WORKS (U-VALUE TO BE COMPLIED WITH) AND ALL ALUMINIUM ACCESSORIES & HARDWARE FOR COMPANY'S APPROVAL.
$ SUBMIT DETAILED SHOP DRAWINGS (AS PER SITE MEASUREMENTS) FOR APPROVAL.

Name	Designation	Signature	Date
R. Subramanian			16/9

Received By: **Ranya Contracting Establishment Co. LLC** Date: .....Time:..... Signature:.....

* NO ADDITIONAL COST/OR TIME WILL BE ENTERTAINED IF THE CONTRACTOR PROPOSES ANY SPEC. ALTERNATIVE MATERIALS IN CASE OF NON-AVAILABILITY OF SPECIFIED MATERIALS IN LOCAL MARKET.

To: Mr. Al Rashid 30/3/2014
For your action

S.S. PROJECT ... 27 MAR 2014

الوطنية القابضة والمعجل ذ.م.م
NATIONAL HOLDING AND AL MOJIL LLC

ADNOC DISTRIBUTION
CONSTRUCTION OF SIX (6) SERVICE STATIONS IN ABU DHABI
PROJECT No. 13006A
AGREEMENT No. EPD-CA-13010-1

ادنوك
ADNOC

MATERIAL APPROVAL REQUEST (MAR)

Serial No.	Rev. No.	Date	S/C Ref.
00025	00	260314	

Material Description:
Prequalification submittal for Aluminium & Glassing, Cladding works (3 sets)

Trade Name	Manufacturer	Supplier	ADNOC Reg. No.
Aluminium & Glassing	Motive Aluminium & Glass Ind L.L.C	Motive Aluminium & Glass Ind L.L.C	

ADNOC Distribution
Engg. & Projects Division
27 MAR 2014
For Action If reqd. ✓ | For Co-ordination | CE | HSEE | PSO | OA
For Information | For File
( ) Urgent ( ) As usual
Note IMC-IC00834

Specification requirement detail	Division 7 Section 07440 Composite Aluminium Cladding System	Discipline: Architectural
Location / Area of use	External cladding & glassing	
Technical detail		

Attachments:

1	Specification comparison Sheet		Yes	NA
2	Samples		Yes	NA
3	Brochure (Original)		Yes	NA
4	Brochure (Copy)	X	Yes	

5 Other supporting documents (list)
Company profile, Trade license, Organization chart
Previous approvals & list of projects,
List of Machine & Tools

NA:- Not applicable

Notes/Comments:-

NATIONAL HOLDING & AL MOJIL LLC

For CONTR. ☐ Accepted ☐ Accepted subject to ☐ Incorporate comments. Resubmit before proceeding ☐ Not accepted

Comments:

Name: **Mohammed Kareem** Date: 26-Mar-14 Signature:

For ADNOC. ☐ Accepted ☑ Accepted subject to ☐ Incorporate comments. Resubmit before proceeding ☐ Not accepted

Comments:
- LICENSE FROM ABU DHABI GOVERNMENT TO BE PROVIDED.
- REGISTRATION WITH COMPANY CERTIFICATE TO BE PROVIDED OR A COPY OF RECEPT OF APPLYING TO BE REGISTERED.
- FOUND ACCEPTABLE SUBJECT TO MATERIAL APPROVAL, SHOP DRAWING APPROVAL AND PERFORMANCE AT SITE
- PREQUALIFICATION SUBMITTAL SHALL BE DTF FORM & NOT MAR FORM

02-04-14

Name: Date: Signature:

2/4/2014

2/4

PI HIGH SCHOOL ACCOMMODATION AT SAS AL NAKHL
DESIGN AND CONSTRUCTION OF EXTERNAL CLADDING FOR BUHASA, RUWAIS AND ZIRKU BUILDINGS AT PETROLEUM INSTITUTE
Project No. 6000 - Agreement No. 116000C2

ADNOC

DRAWING / DOCUMENT TRANSMITTAL FORM

Transmittal No.:	DTF 197	**Date:**	24-Apr-13	**Resp. By:**	M/S. ADNOC
From:	NAEL ENERGY & GENERAL Ent. Est.	**To:**	ADNOC	**Attn.:**	Project Manager

☐ Document Class ☐ First Submission ☑ Second Submission ☐ Further Submission

Previous Submittal Ref : DTF - 178 Date: 11.03.2013 Category: B S/C Ref: Date:

Sr. No.	Drawing / Document No.	Description	Rev.	Copies	Approval Category (For ADNOC use)
1	NE/6000/PQ-010	Prequalification for M/s Motive Alumnium & Glass ind. L.L.C (Subcontractor) for Building No.3 for Aluminium and Glass Curtain wall, Steel Structure Aluminum Composite Panel Cladding Canopy	1	1+2+CD	B

CONTRACTOR REVIEW CHECK LIST

☐ Architectural ☑ Structural ☐ Mechanical ☐ Electrical ☐ Plumbing ☐ Others

THIS SUBMITTAL INTENDED FOR

☑ APPROVAL / COMMENTS ☐ YOUR INFORMATION / RECORDS

☐ AS PER YOUR REQUEST ☐ YOUR NECESSARY ACTION

For : Nael Energy and General Enterprises Est.

Nael Energy 05 MAY 2013 RECEIVED

Mr. Ayman Mahmoud	Project Manager		24-Apr-2013
Name	Designation	Signature	Date

For ADNOC:

(A) ☐ Accepted (B) ☑ Accepted Subject to Comments (C) ☐ Incorporate Comments re-submit before proceeding (D) ☐ Not Accepted

Comments:

- Accepted for this project – building (3) only.
- This approval shall not be used for submission with other ADNOC projects.

Mr. Suhail Al Rumoithi	Project Manager		05 MAY 2013
Name	Designation	Signature	Date

Construction of Registration Buildings and Additional Facilities in Existing Service Stations in Abu Dhabi, Al Ain and Ras Al Khaimah
Project No. 1038.6
Agreement No. EPD-CA12015

DRAWING / DOCUMENT TRANSMITTAL FORM

Transmittal No.:	DTF 205	**Date:**	17-Feb-13	**Resp. By:**	M/S. ADNOC Distribution
From:	NAEL ENERGY & GENERAL Ent. Est.	**To:**	ADNOC Distribution	**Attn.:**	Project Manager

☐ Document Class ☑ First Submission ☐ Second Submission ☐ Further Submission

Previous Submittal Ref : Date: Category: S/C Ref: Date:

Sr. No.	Drawing / Document No.	Description	Rev.	Copies	Approval Category (For ADNOC use)
1		Prequalification for Aluminium & Glass M/s Motive Aluminium & Glass Ind. L.L.C	00		

ADNOC Distribution
Engg. & Projects Division
IPDM | SSPDM | EDM | CE | HSEE | PSO | QAI
For Action if reqd. ✓
For Co-ordination
18 FEB 2013

ADNOC Distribution
SERVICE STATIONS PROJECTS DEPARTMENT
18 FEB 2013

CONTRACTOR REVIEW CHECK LIST

☑ Architectural ☐ Structural ☐ Mechanical ☐ Electrical ☐ Plumbing ☐ Others

THIS SUBMITTAL INTENDED FOR

☑ APPROVAL / COMMENTS ☐ YOUR INFORMATION / RECORDS

☐ AS PER YOUR REQUEST ☐ YOUR NECESSARY ACTION

For Information ☐ For File ☐ ( ) Urgent ( ) As usual
Note MC-1301791

For : Nael Energy and General Enterprises Est.

At Eng Farouq For Action 19/2/2013

Mr. Adham Jafar — Name
Project Director — Designation
Signature
17-Feb-2013 — Date

MR-Ghassan For your action 18/02/2013

For ADNOC:

(A) ☐ Accepted
(B) ☑ Accepted Subject to Comments
(C) ☐ Incorporate Comments re-submit before proceeding
(D) ☐ Not Accepted

20/2/2013

Comments: (B) Accepted subject to Comments :

* Contractor to Comply with projects spec.s & Contract drawings.
* Contractor to provide Iso 9001 : 2000 certificate.
* Final approval is subject to Technical package Submittal status.

Mr. Mohammed — Name
Project Manager — Designation
Signature
20/2/2013 — Date

IE/KK, KP FYKA

29/10/14

ADNOC Distribution
S.S. PROJECTS DEPARTMENT
28 OCT 2014

ADNOC DISTRIBUTION

Project Title:
Construction of Ghabat Baynona Service Station in Western Region, at Ghabat Baynona Sector : Al Ruwais Plot 1015

Contract No.
Agreement No.: EPD-CA13004-3

Drawing / Document Transmittal Form

(Drawing / Document Submitted by Ranya Contracting Establishment – RANYA RCE)

DTF Ref. No.: *Ranya/130/SCA/- 017*	Date: 28th /Oct. / 2014
From : **Ranya Contracting Establishment**	To: **ADNOC Distribution Eng. & Project Division** — Attention : **Engr. Yousef Jamal Project Manager**

☐ Document Class ☒ First Submission ☐ Second Submission ☐ Further Submission

Previous Submittal Ref.: Date : Category: S/C Ref.: Date:

S/No.	Document No.:	Description	Rev.	Copies	Approval Category (For ADNOC use)
SUB – CONTRACTOR'S PREQUALIFICATION					
1	Ranya/130/SCA/017	**M/s MOTIVE ALUM. & GLASS IND. LLC – For stainless work, SS Crash Guard, Anti Ram, Handrails, etc.** Tel. No. 02-5864795 Fax. No. 02-5864795	00	3	

ADNOC DISTRIBUTION - ENGG & PROJECTS DIV
PDM SSPDM EDM PSCDM OA
For Action, if Regd
For Co-ordination
28 OCT 2014
For Information
For File
( ) Urgent ( ) As Usual
Note: IMC-141644 58

CONTRACTOR REVIEW CHECKLIST

☐ Architectural ☐ Structural ☐ Mechanical ☐ Electrical ☐ Plumbing ☒ Others

THIS SUBMITTAL INTENDED FOR

☒ APPROVAL / COMMENTS ☐ YOUR INFORMATION / RECORDS
☐ AS PER YOUR REQUEST ☐ YOUR NECESSARY ACTION

For Ranya Contracting Establishment:

HOUSSAM AL KHATIB | Operation Director | Signature _____ | Date: 28th /Oct. / 2014

RANYA CONTRACTING EST. Abu Dhabi

status – B

For ADNOC

(A) ☐ Accepted
(B) ☑ Accepted Subject to Comments
(C) ☐ Incorporate Comments, Resubmit before proceeding
(D) ☐ Not accepted

06/11/2014

(B) Accepted subject to comments :—

- All Material's, Accessories, Colours, ... etc. to be as per the project specifications and agreement.
- Final approval is subject to the sub-Contractor technical package submittal approval (shopdrawings + MAR + MVR + IIR Approval).

Name | Designation | Signature | Date

Received By: **Ranya Contracting Establishment Co. LLC** Date: .....Time:..... Signature:.....

NYA CONTRACTING
ADNOC / GHABAT BAYNONA
EVICE STATION IN WESTERN REGION
ceived:
te: 15-11-14 Time: 7:00
ESIGNATION ACTION INFO
P. DIRECTOR ✓

Construction of Registration Buildings and Additional Facilities
in Existing Service Stations in Abu Dhabi, Al Ain and
Ras Al Khaimah
PROJECT No. 1038.6, AGREEMENT No. EPD-CA12015

MATERIAL APPROVAL REQUEST (MAR)

Serial No. C 0 1 7 4 Rev. No. 0 0 Date 1 4 / 0 8 / 2 0 1 3 S/C Ref.

☐ Document Class | ☑ First Submission | ☐ Second Submission | ☐ Further Submission

Material Description : Hand Rail Units & Cat Ladder

Eng. Kaesen
For Action 17/8/2013 14/8/2013

Trade Name	Manufacturer	Supplier :	ADNOC Reg. No.
Hand Rail Units & Cat Ladder	Various Manufacturer	Motive Aluminum & Glass Ind. L.L.C.	

Specification requirement detail	Specification for Architectural & Civil Works :	Discipline: Civil
Location / Area of use	Samha 2, Dafra & Mussafa	
Technical details	As per attached	

Engg. Ghassan
Engg. Talal
For your action 14/08/13

Attachments:

1 Specification Comparison Sheet Yes ☐ NA ☒

2 Sample Yes ☐ NA ☒

3 Brochure

4 Other supporting documents (list) :

1. Distribution of Hand Rail Units
2. Compliance Sheet for Hand Rail
3. Distribution of Cat Ladder Units
4. Compliance Sheet for Cat Ladder Units
5. Mill's Test Certificate

Rcvd for PMC

ADNOC Distribution
Engg. & Projects Division

	IPEM	SSPEM	EDM	CE	HSEE	PSO	OA
For Action if reqd.							
For Co-ordination			NA		☒		

14 AUG 2013

For Information
For File
( ) Urgent ( ) As usual
Note: mc-130 9136

Kaesen Energy

25 AUG 2013

RECEIVED

NA :- Not applicable

Notes/Comments:-

For CONTRACTOR

Name : **Mohammed Muqthar** Signature: Date: **14.08.2013**
Project Manager

For ADNOC ☐ Accepted ☑ Accepted subject to ☐ Incorporate comments, resubmit before proceeding ☐ Not accepted

Comments: (B) Accepted Subject to comments :-
21/8/2013

* For cat Ladder (GI) tubes to be Plyster Powder Coated with RAL(9003)
* For stainless steel to be (grade 316) for external & internal handrail. and sizes
* S/S finish to be Same as AL Mirror (VIC).

Name : Mr. Mohammed Ayoub Signature: Date: 22/08/13
Project Manager

PI HIGH SCHOOL ACCOMMODATION AT SAS AL NAKHL
DESIGN AND CONSTRUCTION OF EXTERNAL CLADDING FOR BUHASA, RUWAIS AND ZIRKU BUILDINGS AT PETROLEUM INSTITUTE
Project No. 6000 - Agreement No. 116000C2

ADNOC

DRAWING / DOCUMENT TRANSMITTAL FORM

Transmittal No.:	DTF 178	Date:	5-Mar-13	Resp. By:	M/S. ADNOC
From:	NAEL ENERGY & GENERAL Ent. Est.	To:	ADNOC	Attn.:	Project Manager

☐ Document Class ☑ First Submission ☐ Second Submission ☐ Further Submission

Previous Submittal Ref : Date: Category: S/C Ref: Date:

Sr. No.	Drawing / Document No.	Description	Rev.	Copies	Approval Category (For ADNOC use)
1	NE/6000/PQ-010	Prequalification for M/s Motive Alumnium & Glass ind. L.L.C (Subcontractor) for Building No.3 Aluminum Structural Frame Installation & Aluminum Parapet Works	0	1+2+CD	B

CONTRACTOR REVIEW CHECK LIST

☐ Architectural ☑ Structural ☐ Mechanical ☐ Electrical ☐ Plumbing ☐ Others

THIS SUBMITTAL INTENDED FOR

☑ APPROVAL / COMMENTS
☐ AS PER YOUR REQUEST
☐ YOUR INFORMATION / RECORDS
☐ YOUR NECESSARY ACTION

For : Nael Energy and General Enterprises Est.

Mr. Adham jafar — Name | Project Manager — Designation | Signature | 11 MAR 2013 — 5-Mar-2013 — Date

For ADNOC:

(A) ☐ Accepted
(B) ☑ Accepted Subject to Comments
(C) ☐ Incorporate Comments re-submit before proceeding
(D) ☐ Not Accepted

Comments:

- Accepted only for aluminum structural frame.
- Subject to mock up approval.

Mr. Suhail Al Rumoithi — Name | Project Manager — Designation | Signature | 11 MAR 2013 — Date

IMC - 1206254 12/6/12

URGENT

beaver GULF CONTRACTING LLC

ADNOC DISTRIBUTION

CONSTRUCTION OF FOUR (4) SERVICE STATIONS AND TWO (2) AUTOSERVE CENTRES IN ABU DHABI AND NORTHERN EMIRATES

PROJECT No. : EPD/12004

ADNOC

DRAWING/DOCUMENT TRANSMITTAL FORM

Transmittal No:	CTA/12004/251	**Date:** 6/6/2012	**Resp. By:**
Facility No:	2165-00; 2166-00; 2167-00; 2168-00; 3029-00; 3030-00		
Previous Transmittal No:		**Previous Submission Date:**	
From: Beaver Gulf Contracting LLC		**To: Engr. Mubarak Al Ahbabi - PM**	

☐ Document class ☑ First submission ☐ Second submission ☐ Further submission

Previous Category: S/C Ref: Date:

Sr.No.	Document No.	Description	Rev.	Copies	Approval Category (For Adnoc use)
1	MAR/12004/113	Material Submittal for Aluminum Doors & Windows Materials and Accessories - (MOTIVE ALUMINUM & GLASS CONT. LLC)	0	2	

To Engg. Naif

ADNOC Distribution SERVICE STATION PROJECTS 12 JUN 2012

ADNOC Distribution Engg. & Projects Division PDM EPDM EDM PSQ QA For Action if reqd. For Co-ordination 12 JUN 2012 For Information For File Urgent Note IMC-1206254

Eng. Shaad For Approval 14/6/2012

CONTRACTOR REVIEW CHECK LIST

☑ Architectural ☑ Structural ☐ Mechanical ☐ Electrical ☐ Plumbing ☐ Others

THIS SUBMITTAL INTENDED FOR

☑ APPROVAL / COMMENTS ☐ YOUR INFORMATION / RECORDS

☐ AS PER YOUR REQUEST ☐ YOUR NECESSARY ACTION

beaver GULF CONTRACTING LLC P.O. Box 31835 Dubai - U.A.E. PROJECTS

For : BEAVER GULF CONTRACTING LLC

Mr. Selvam	Project Manager		6/6/2012
NAME	DESIGNATION	SIGNATURE	DATE

For ADNOC

(A)	(B)	(C)	
☐ Accepted	☐ Accepted Subject to comments	☐ Incorporate Comments, re-submit before proceeding	Not Accepted 18/6/2012

14/6/2012

Comments: Accepted subject to comments:

* Outer frame for Doors should be ~~[illegible]~~ 105mm for windows & Doors
* Powder coated finish colour for Alum. section should Matching colour of elevation surround
* Alum louvers should be profile No. 09029
* lock cylinder should Master key system
* Shop drawings should be submitted for approval Prior to Fabrications
* Fasteners should be stainless steel
* Comply with project drawings & specifications
* Submit Samples for Patch Fittings & lock for Approval

Engr. Mubarak Al Ahbabi	Project Manager		14/6/2012
NAME	DESIGNATION	SIGNATURE :	DATE

FACSIMILE MESSAGE

Ref. No. : ADNG-NGEPDM-13-668

Date : 10 DEC 2013 No. of Pages: 01 (Incl. this page)

To : **Mr. Khaled Sheikh Hassan – Director Projects**
M/s Steel Construction Engineering Company
P.O.Box 3922
Abu Dhabi - UAE
Fax No.: 009 7126321131
Tel No. : 0097126346334

CC : **Mr Youssef C.Hassan**
Managing Director
M/s Steel Construction Engineering Company

From : **Eng. Jassim Saleh Rashid**
NG Engineering & Projects Dept. Manager
ADNOC Distribution
P. O. Box No. 4188, Abu Dhabi – U.A.E
Fax No. : 00971 2 6945245
Tel. No. : 00971 2 690 1321

Project : Engineering, Procurement and Construction (EPC) of Natural Gas Vehicle (NGV) Service Stations at Al Batha Al Hayer and Al Ruwais.

Subject : **Comments on Submittal of " Pre-Qualification of Motive Aluminum & Glass Ind LL & Material Submittal of Aluminum Sandwich Panel Door (Motive Aluminum & Glass Ind LLC) & Fire Extinguishers (Naffco)"**

With reference to the documents submitted via transmittal Ref. No.: (SCECO/M/L/1514/2013), on 6th November 2013, please find the comments below;

Sl. No.	Description	Comments	Code
1	Pre-Qualification of (Motive Aluminum & Glass Ind LLC) (Doc No: SCECO/MS/36/A)	No comments, Civil Contractor may proceed for work.	A (Accepted)
2	Material Submittal of Aluminum Sandwich panel door (Motive Aluminum & Glass Ind LLC) (Doc No: SCECO/MS/36)	No comments, Civil Contractor may proceed for work.	A (Accepted)
3	Fire Extinguishers (Naffco) (Doc No: SCECO/MS/35)	1. CO_2 , NC2 -Rejected 2. DCP 6 kg NP6-Approved 3. Trolley DCP -Rejected	B (Accepted subjected to comments)

CIV-Contractor shall kindly collect the commented document (Hard Copy-01 No. of each deliverables) for their actions and records from our COMPANY office & after incorporating the comments send the above documents as "Issued for Implementation" with "0" revision.

Yours Faithfully,

For **Eng. Jassim Saleh Rashid**
NG Engineering & Projects Dept. Manager

RECEIVED 10 DEC 2013 SCECO Abu Dhabi

ADNOC DISTRIBUTION
CONSTRUCTION OF TWO (2) SERVICE STATIONS IN
UMM AL QUWAIN & RAS AL KHAIMAH
FOR ADNOC
AGREEMENT No. : EPD - CA-13010-2

SUB-CONTRACTOR PRE-QUALIFICATION / DOCUMENT TRANSMITTAL FORM

Transmittal No. : AD/GS/UAQ & RAK/ PQ - 04		Date : 16/02/2014	Resp. By :
From : Ginco Cont. Co.		To : M/s. ADNOC	Attn. : Project Manager
☐ Document Class	☑ First submission	☐ Second submission	☐ Further submission

Sr. No.	Document No	Description	Rev.	Copies	Approval Category (For Adnoc use)
	AD/GS/UAQ&RAK/SUB-004	Pre-Qualification for Aluminum & Glass Works for Umm Al Quwain & Ras Al Khaimah Service Stations. (M/s. MOTIVE ALUMINIUM & GLASS IND. LLC)	00	02	

To my Dhafer Kabir for action 18/2/2014

ADNOC DISTRIBUTION Engg. & Projects Division IPDM SSPDM EDM CE HSEE PSO QA For Action if regd. For Co-ordination 17 FEB 2014

ADNOC DISTRIBUTION 17 FEB 2014 ADS SSPD EDM IPDM PSO DCC Secretary FILE NOTE

CONTRACTOR REVIEW CHECK LIST

☑ Architectural ☐ Structural ☐ Mechanical ☐ Electrical ☐ Plumbing ☐ Civil ☐ Other

THIS SUBMITTAL INTENDED FOR

☑ APPROVAL / COMMENTS ☐ YOUR INFORMATION / RECORDS
☐ AS PER YOUR REQUEST ☐ YOUR NECESSARY ACTION

For Information For File ( ) Urgent ( ) As usual Note IMC-1401835

For : Ginco

R. SAJI	PROJECT MANAGER		16/02/2014
NAME	DESIGNATION	SIGNATURE	DATE

Received

NAME	DESIGNATION	SIGNATURE	DATE

For : ADNOC

(A) ☐ Accepted (B) ☑ Accepted subject to comments (C) ☐ Incorporate Comments re-submit before proceeding (D) ☐ Not Accepted

Comments :
1) BASED ON PREVIOUS EXPERIENCE WITH COMPANY, THE PROPOSED SUB-CONTRACTOR (M/S MOTIVE ALUM. & GLASS) IS ACCEPTABLE HOWEVER, SUBMIT THE NECESSARY PRE-QUALIFICATION DOCUMENTS AS PER THE COMMENTS NOTED ON THE ATTACHED COMPLIANCE SHEET.
2) SUBMIT MAR INCLUDING SAMPLE BOARD OF ALL ALUM. SECTIONS, DETAILED TECHNICAL DATASHEET OF GLASS AS PER SPECS AND ALL ACCESSORIES & IRONMONGERY ITEMS FOR APPROVAL
3) SUBMIT DETAILED SHOPDRAWINGS FOR APPROVAL.

20/02/14

23/2/2014

NAME	DESIGNATION	SIGNATURE	DATE

SUBCONTRACTOR'S PREQUALIFICATION SUBMITTAL FOR APPROVAL

PROJECT	: CONSTRUCTION WORKS FOR NGV FLEET CONVERSION WORKSHOP AT KHALIFA CITY
CLIENT	: ADNOC DISTRIBUTION
CONSULTANT	: GA ARCHITECTS & ENGINEERS
CONTRACTOR	: AL ATTAS CONTRACTING & GEN. MAINT. EST.
Subject	: ALUMINUM WORKS
Ref	: AA/GA/NGV/SC/02
Date	: 10/3/2010

We hereby submit the following subcontractor's prequalification for your approval / comments :

Name of proposed subcontractor : MOTIVE ALUMINUM & GLASS CONT. LLC

A - List of attached documents :

1. Statement of excuted projects	√	Yes		No
2. List of human resources		Yes		No
3. Management organization chart	√	Yes		No
4. List of equipments	√	Yes		No
5. Brochure / Photos	√	Yes		No
6. Registration certificates	√	Yes		No

B - Factory / workshop address :

C - Any other information

CONSULTANT COMMENTS :

1- No objection

2- shop drawings & Material to be submitted for approval

CLIENT COMMENTS :

Submitted by Contractor Signature Date	Submitted by Consultant Signature Date	Approved Approved as noted Consultant Signature
Received by Consultant 10 MAR 2010 Signature Date	Approved by Client Signature Date	Received by Contractor Signature Date

GA ARCHITECTS & ENGINEERS

Original

SUBCONTRACTOR SUBMITTAL FOR APPROVAL BY ADNOC

CLIENT : ADNOC DISTRIBUTION	
PROJECT : NGV FLEET CONVERSION WORKSHOP AT KHALIFA CITY	
CONSULTANT GA ARCHITECTS & ENGINEERS	Subject : ALUMINIUM WORKS Ref : AA/GA/NGV/SC/02 Date : 23-03-10
CONTRACTOR : AL ATTAS CONTRACTING & GEN. MAINT. EST.	Ref : AA/GA/NGV/SC/02 Date : 10-03-10

CONSULTANT'S COMMENTS : ☐ Approved ☒ Approved as noted ☐ Resubmit

We hereby submit the following subcontractor's prequalification for your approval / comments :

Name of proposed subcontractor : MOTIVE ALUMINIUM & GLASS CONT. L.L.C.

A - List of attached documents :

1. Statement of excuted projects	✓ Yes	☐ No
2. List of human resources	☐ Yes	☐ No
3. Management organization chart	✓ Yes	☐ No
4. List of equipments	✓ Yes	☐ No
5. Brochure / Photos	✓ Yes	☐ No
6. Registration certificates	✓ Yes	☐ No

B - Factory / workshop address :

C - Any other information

ADNOC COMMENTS :

As noted by Consultant.

Submitted by Consultant GA GHAZI AWAD ARCHITECTS & ENGINEERS Signature Date	☐ Approved ☒ Approved as Noted ☐ Resubmit ☐ Rejected 24/3/2010 Adnoc Signature
Received by Adnoc Signature Date	Received by Consultant Signature Date

IMC-1207056 02/7/12

TENDER REF : EPD12001

ADNOC DISTRIBUTION
CONSTRUCTION OF VEHICLE INSPECTION LANES IN GAYATHI & LIWA SERVICE STATIONS IN WESTERN REGION
Project No 12003
Tender Ref : EPD12001

ADNOC

DRAWING/DOCUMENT TRANSMITTAL FORM

Transmittal No AA/PN12003/SC/04 | Date: July 02, 2012

From: AL ATTAS Contracting & Gen. Maint. Est.

To: ADNOC Distribution | Attn.: Engr. Yousuf Jamal - Projects Manager

☐ Document class ■ First submission ☐ Second submission ☐ Further submission

Previous Submittal Ref- Date: Category: S/C Ref: Date:

Sr. No.	Document No	Description	Rev	Copies	Approval Category (For Adnoc use)
1		Prequalification Proposed Aluminum Works Sub Contractor MOTIVE ALUMINIUM & GLASS INDUSTRIES	00	1	

Stamp: ADNOC Distribution – SERVICE STATIONS PROJECTS DEPARTMENT – 02 JUL 2012

Stamp: ADNOC Distribution – Eng. & Projects Division – IPDM FPDM PDM PSO QA – For Action / Reqd – For Co-ordination – 02 JUL 2012 – For Information – For File – Note: IMC-1207056

CONTRACTOR REVIEW CHECKLIST

■ Architectural ☐ Structural ☐ Mechanical ☐ Electrical ☐ Plumbing ☐ Others

THIS SUBMITTAL INTENDED FOR

■ APPROVAL/COMMENTS ☐ YOUR INFORMATION/RECORDS

☐ AS PER YOUR REQUEST ☐ YOUR NECESSARY ACTION

For: AL ATTAS Contracting & Gen. Maint. Est.

Engr. Michael Andronous	Projects Manager		2/7/2012
NAME	DESIGNATION	SIGNATURE	DATE

Stamp: AL ATTAS CONTRACTING & GEN. MAINT. EST. – P.O. BOX 44572 – Abu Dhabi – U.A.E.

For ADNOC

04/07/2012

(A) ☐ Accepted (B) ☑ Accepted Subject to comments (C) ☐ Incorporate Comments, re-submit before proceeding Not Accepted

(B) Accepted subject to Comments

Comments * Submit Detailed shopdrawings for Approval
* Submit Materials & Samples Comply with project Drawings & Specis
* Contractor performance at site
* Comply & co-ordinate with work programme for the project

NAME	DESIGNATION	SIGNATURE	DATE
			4/7/12

E/Naal for approval 4/

LIST
OF
PROJECTS

(Executed By The Technical Managers Of Motive Group)

MOTIVE ALUMINIUM & GLASS IND L.L.C

PB No: 73529, SHARJAH, U.A.E

Tel: 06 5360663, Fax: 06 5360664

MAJOR PROJECTS EXECUTED

NO	PROJECT NAME	CONTRACTOR	CONSULTANT	AMOUNT IN AED
1	Y-Tower Reem-2B+G+27 Storey Residential Tower in Reem Island - Abu Dhabi	M/s. SEG Emirates Contracting	M/s. White Young	35,000,000
2	Y- Tower ADNEC (4B+P1+P2+16Typ+R Abu Dhabi	M/s. Hashim Cont. General Maintenance Co.	Al Salaama Cosultants	20,000,000
3	Proposed Furnished Apartments (B+G+4P+17+Helipad) For Ghurair Moha'd Al Alowjan Alqubaissi	M/s. Al Radeem Contracting	M/s. Investment Engineering Consultancy	9,200,000
4	Building for Sheikh Amneh Al Darmaky at Abu Dhabi **(ADCP)**	M/s. Shield Contracting	M/s.Khatib & Alami Consultants	6,000,000
5	Marfa Police Station, Al Marfa, Abu Dhabi	M/s. Cheif Contracting & Secure Engineering	M/s. Al Torath International	5,350,000
6	Police Head Station, Al Marfa, Abu Dhabi (**Secure Project Management)**	M/s. Al Attas Contracting	M/s. Bainona Consulting	5,200,000
7	Proposed Villa at Al Mamzar Plot No-1341545,Dubai,UAE	M/s. EMKE GROUP	M/s. Renders Engineering Consultants	3,700,000

8	Proposed Commercial Development For Mr. Suhail Mohamed Faraj Fares Al Mazrouei located at Sector RBW6, Plot No 19, Al Raha Beach, Abu Dhabi**(ADCE)**	M/s Sheild Contracting	M/s. Al Torath International	4,450,000
9	One Za'abeel , Dubai	M/s MAB Contracting	WSP	1,500,000
10	Proposed New Building 2B+G+5 Storeys Mixed used Development on Sector RBW2 Plot 29 at Al Raha Beach Development, Abu Dhabi (**ADCE)**	M/s. Hashim Cont. General Maintenance Co.	M/s. MZ Architects, Abu Dhabi	3,400,000
11	Residential & Commercial Building Building for Mr. Gulf Paradise Real Estate	M/s Sheild Contracting	M/s. GA Architects & Engineers	4,500,000
12	Jebel Buhais Geolifgical Park Rulers Office Sharjah	M/s. Hardco Engineering	M/s. Hopkins International Consultants	2,300,000
13	Main Villa & Twin Villa for Mr. Hamed Abdulla Mubark Al Muntahari			
14	Fortanna Tower at Juffair At Bahrain	M/s.Deep Sea Est	M/s. Al Aref Sadaq Design Consultants	12,000,000
15	Hotel Project At Abuja	M/s. Bamaj Global Limited	M/s. C& T Conultants	7,500,000
16	Rennovation of roofing works for Ice Rink at Hili Funcity Al Ain	M/s.Quadric General Contracting	M/s. Al Ain Municipality	3,000,000
17	CMW 14036-C001- Facilities buildings	M/s. Al Radeem Contracting	Command of Miltary works	1,700,000

18	Police Head Quarters at Al Sila **(SECURE PROJECT MANAGEMENT)**	M/s. Al Attas Contracting	M/s. Bainona Consulting	5,200,000
19	Steel Structure Roofing and Aluminium Works for the Resort Of **H.H Sheikh Saeed Bin Hamdan Al Nehayan at Al Bateen Marina** Abu Dhabi	M/s. Snow Ball Contracting	M/s. Zone Consultant	3,700,000
21	GCC New Air Navigation Services	M/s.Athena Emirates (Wintech)	M/s.RMJM Consultants	4,500,000
22	Sadiyat Civil Defence Station For **TDIC**	M/s. Civilco	M/s. SA Engineering	2,800,000
23	G+ 4P + 20 Building For Shk Abdul Aziz at Sharjah	M/s. Abdula Azizi Contracting	M/s. Canandian Consult	6,100,000
24	Buraimi College at Sulatanate Of Oman	M/s. Al Adrak Trad . Contracting	M/s. Gulf Engineering Consultanacy	4,200,000
25	Wildlife Center At Kalba, Sharjah **(H.H RULERS OFFICE)**	M/s. Hardco Engineering	M/s. AECOM	3,500,000
26	Slaughter House Building For Abu Dhabi Munciplaity **(MUSANADA)**	M/s. Bin Ojan Contracting	M/s. Al Thorath Engineering	1,300,000
27	Special Needs Center at Al Ain **(MUSANADA)**	M/s. Bin Ojan Contracting	M/s. Architectural Designing and Decoration Consultants	1,600,000
28	Building For Abu Dhabi Pension Funds	M/s. Abu Hussain Contracting	M/s. Helal & Partners	2,500,000
29	Quranic Botanical Garden at Sharjah **(H.H RULERS OFFICE)**	M/s. Hardco Engineering	M/s. URS Consultants	3,200,000

30	**ADNOC** Filling Station at Yas 1 & Yas 2, Sea Palace, Khalifa Park,Ali Bin Rashid, Ras Al Ghurab Abu Dhabi (6 Stations)	M/s. Beaver Gulf Contracting	M/s. ECG Consultant & Al Thorath Consulatant	6,000,000
31	**ADNOC** Filling Station at Motor Worls, Mukathara & Madina Zayed, Khalifa City Abu Dhabi (4 Stations)	M/s. Beaver Gulf Contracting	M/s. Dorsh Consultants	5,200,000
32	**ADNOC** Filling Station at Umm Ghafa, Al Ain Wathba North, Al Marfaa City, Abu Dhabi	M/s. Al Geemi & Partners	M/s. Hill International	2.100,000
33	**ADNOC** Vehicle Inspection Center Al Samha,Al Dafra, Mussafah, Abu Dhabi	M/s. Nael Energy Enterprises	M/s. ECG Consultant & Al Thorath Consulatant	1,400,000
34	**ADNOC** Station At Bahiya, Khalifa B , Al Rahba, Al Shahama, Al Falah (5 Stations)	M/s. National Holdings	M/s. Hill International	2,900,000
35	**ADNOC** Vehicle Inspection Center At Gayathi, Delma , Ruwais, Khalifa City(NGV) Abu Dhabi (4 Stations)	M/s. Al Attas Contracting	M/s. ECG Consultant & Al Thorath Consulatant	1,200,000
36	**ADNOC** Station at Ruwais	M/s. Ranya Contracting	M/s. Dorsh Consultants	1.600,000
37	**ADNOC** Vehicle Inspection Center Al Samah, Mussafah, Dhafra Abu Dhabi	M/s. Nael Energy Enterprises	M/s. ECG Consultant & Al Thorath Consulatant	900,000
38	Building for Mr. Ezzadine Mustafa at Abu Dhabi **(ADCP)**	M/s.Al Mumayaz Engg Contracting	M/s.Arab Office For Planning & Architecture (Dr. Makhlouf)	2,200,000
39	Building for Mr. Saeed Juma Hassan Al Zaabi **(ADCP)**	M/s.Abu Hussain Contracting	M/s.Golden Planer Consultant	2,350,000

40	Building for Mr. Hassan Juma Hassan Al Zaabi **(ADCP)**	M/s.Abu Hussain Contracting	M/s.Golden Planer Consultant	2,250,000
41	Building for Mr. Yousuf Juma Hassan Al Zaabi **(ADCP)**	M/s.Abu Hussain Contracting	M/s.Golden Planer Consultant	2,100,000
42	Building for Mr. Bakeet Hadi Bakeet Omar Al Mansouri **(ADCP)**	M/s.Al Mumayaz Engg Contracting	M/s.Golden Planer Consultant	2,400,000
43	Building for Mr. Omer Mohd Al Mansoory **(ADCP)**	M/s.Sami & Al Mansoury General Contracting	M/s.Golden Planer Consultant	2,250,000
44	Building For Mr. Mubark Al Rada Al Mazrouie **(ADCP)**	M/s. Orient House For Development & Const Co	M/s. Al Ain Consulting Engineers	2,100,000
45	Building for Naturalization & Residency at Abu Dhabi for **Musanada**	M/s. Musanada	M/s. Musanada	1,000,000
46	Project for Emirates Steel Factory at Mussafah Abu Dhabi	M/s.Alba Tec Cont	M/s.Arab Office For Planning & Architecture (Dr. Makhlouf)	2,250,000
47	Civil Defence Building at Al Sila **(SECURE PROJECT MANAGEMENT)**	M/s. Al Attas Contracting	M/s. ARENCO Consultant	1,750,000
48	Civil Defence Building at Al Salamat, Al Ain	M/s. Al Radeem Contracting	M/s. Secure Consultants	1,100,000
49	G + CP + 22 for Mr. Abdul Aziz at Sharjah	M/s.Ali Abdulla Contrating	M/s.Horizon Internatioal	2,500,000
50	Police Head Quarters at Ajman	M/s. Al Radeem Contracting	M/s. Secure Consultants	1,450,000
51	Administration Building A & B For Tawazun	M/s. Al Radeem Contracting	M/s. Makkan Engineering	3,800,000

52	32 Villas at Sharjah University	M/s.Karam Constructions	M/s.Horizon Consultant	2,120,000
53	Real Estate Bank Building, Abu Dhabi	M/s.ACC (Bosco)	M/s.DAR Consultant	3,000,000
54	Building For Mr. Faris Sari Issa Al Maxzrouie At Abu Dhabi	M/s. Al Sari Contracting	M/s. Advance Engineering	2,600,000
55	Extension Work at At Al Ain International Airport Phase 1 **(ADAC)**	M/s. Abu Dhabi Airport Company (ADAC)	M/s. Abu Dhabi Airport Company (ADAC)	1,300,000
56	Extention Work At Abu Dhabi International Airport **(ADAC)**	M/s. Abu Dhabi Airport Company (ADAC)	M/s. Abu Dhabi Airport Company (ADAC)	450,000
57	Showroom For Cheverlot For OTE in Muscat	M/s. Qurum Business Group	M/s. Zemac & Partners	1,300,000
58	29 Villas at Sharjah University	M/s.Karam Constructions	M/s.Horizon Consultant	1,815,000
59	**ADNOC** Station at Al Wathba	M/s. Gulf Asia	M/s. Al Thorath Engineering	450,000
60	**ADNOC** G Store At Sea Palace Abu Dhabi	M/s. Al Attas Contracting	M/s.Al Thorath Consultants	200,000
61	Building for Food Stores at Al Ain for **Musanada**	M/s. Musanada	M/s. Musanada	238,000
62	Steel Canopy and Aluminium Cladding Works for Office Building for Ministry of Interior-Muhammad Bin Zayed City - Abu Dhabi	M/s.Al Diyar Contracting	M/s.Herberger Consultant	850,000

63	Building (G + 7) for Mr. Hamed Sari Al Mazrouie, Abu Dhabi	M/s.Al Sari Contracting	M/s.Arab Consultant	1,150,000
64	G + 7 Building for Mr. Ahmed Saeed Al Muhairy	M/s.Al Mumayaz Engg Contracting	M/s.Emirates Engineering Consultant	1,450,000
65	Project at Business Bay Dubai	M/s.Al Habtoor Engineering	M/s.DAR Consultant	1,750,000
66	Extention work for Moven Pick Hotel Dubai	M/s.Diplomat Engineering & Contracting	M/s.Zabeel Consultant	1,500,000
67	Building For Mr. Hilal Khamis Al Muraikhi At Abu Dhabi	M/s. Al Attas Contracting	Self	950,000
68	G + 7 Building for Mr. Said Zaal Hader Muraiky, Abu Dhabi	M/s.Al Mezin Contracting	M/s.Hilal & Parteners	1,200,000
69	G + 2 Building at Mussafah	M/s. Rapid General Contracting	M/s. Al Sahil Engineering Consultants	750,000
70	Extension Work at Burjuman Centre Dubai	M/s.Diplomat Engineering & Contracting	M/s.CSI Consultant	1,250,000
71	G + 4 Building for Mr. Sultan Zayed Al Muhairy	M/s.Al Mumayaz Engg Contracting	M/s.Emirates Engineering Consultant	450,000
72	G + 15 for Mr. Mohd Salah at Sharjah	M/s.Al Jasaf Contracting	M/s.Al Mujassam Consultant	1,750,000
73	Consultant Office (COC) at Sharjah	M/s.Karam Constructions	M/s.Architectural Academic Office	1,700,000
74	Building For Mrs. Osha Mudad at Baniyas Abu Dhabiv **(ADCE)**	M/s. Al Sari Contracting	M/s. Advance Engineering	1,850,000

75	Biuilding For **CMW** at Aweer	M/s. Al Radeem Contracting	M/s. Command Of Military Works	700,000
76	Biuilding For **CMW** at Aweer 2	M/s. Victory Line Contracting	M/s. Command Of Military Works	800,000
77	Biuilding For **CMW** at Military City	M/s. Eastern Contracting	M/s. Command Of Military Works	300,000
78	Biuilding For **CMW** at Mahavi	M/s. Darmakki Contracting	M/s. Command Of Military Works	450,000
79	Souq Shanasia at Sharjah **(H.H RULERS OFFICE)**	M/s. Hardco Engineering	M/s. Sharooq	1,100,000
80	G +5 Building for Mr.Saber Mohammed Ablan, Abu Dhabi	M/s.Al Mezin Contracting	M/s.Hilal & Parteners	950,000
81	Main Villa & Twin Villa for Mr. Hamed Abdulla Mubark Al Muntahari	M/s.Al Attas Contracting	M/s.Sahil Engineerring	750,000
82	Construction Of Private Villa For Mr. Ahmed Mohammed Bin Butti Bin Khalfan Al Qubeisi at Abu Dhabi	M/s. Shield Contracting	Self	210,000
83	Extension work at Police Court Complex Abu Dhabi	M/s.Abu Hussain Contracting	Self	300,000
84	12 Villas For Mr. Hamad Fadel Ahmed Fadel Al Mazrouie	M/s. Fadel Al Mazrouie Contracting	Al Sahil Engineering	1,000,000
85	G + 3 Building For Duabi Muncipality at Ras Al Khor	M/s. Beaver Gulf Contracting	Al Waha Consultants	650,000
86	Luxury Villa For Mr. Fardan Hassan Al Fardan at Khlifa City A	M/s. Abu Dhabi Supplies & Commercial Services (Al Fardan Group)	M/s. Bead Architects Engineers	550,000

87	Luxury Villa For Mr. Mohammed Matar Mohamed Hadeel Al Mansouri	M/s. Spartens General Contracting	Al Sahil Engineering	400,000
88	Luxuary Villa (G+F+R) for Mr. Shuhail Al Mazrouie at Abu Dhabi	M/s.Eshraqet Al Mostakbal Gen, Contracting	M/s.Al Torath Consultant	400,000
89	3 Luxuary Villa (G+F+R) + Majlis, Service Block for Mr. Obaid Gannam Al Mazrouie at Khalifa City, Abu Dhabi	M/s.Al Sari Contracting	M/s.Consultants Group International	1,025,000
90	Construction of Printing Presss, Shops & Offices at Mussafah	M/s. Shield Contracting	M/s. ARENCO Consultant	250,000
91	Pegeout Show room at Omeir Bin Yousuf Building at Abu Dhabi	M/s. Al Reyami Group	M/s. Al Reyami Group	450,000
92	Luxuary Villa For Abdulla Majid At Mizhar , Dubai	M/s. Obaidli Contracting	M/s. Arex Consultant	250,000
93	Villa For Mr. Zain Alawi Al Attas at Abu Dhabi	M/s. Al Attas Contracting	Self	250,000
94	Renovation Work at ADCO, Abu Dhabi	M/s. Fadel Al Mazrouie Contracting	ADCO	260,000

CLIENT : LINE INVESTEMENTS & PROPERTY L.L.C

CONTRACTOR : M/S. SEG EMIRATES CONTRACTING L.L.C.

PROJECT : Y TOWER REEM – 2B + G + 27 STOREY RESIDENTIAL TOWER IN REEM ISLAND - ABU DHABI

CONSULTANT : M/S. WHITE YOUNG.

PROJECT : Y TOWER – REEM ISLAND, ABU DHABI.

CLIENT : **M/S. AL FALAH PLAZA**

CONTRACTOR : **M/S. HASHIM CONTRACTING & GENERAL MAINT CO LLC**

PROJECT : **M/S. Y- TOWER AT ADNEC (A.06) CAPITAL CENTER – ABU DHABI. (PODIUM 1 – SHOWROOM & RETAILS), (PODIUM 2-HEALTH CLUB & RESTAURANTS),(16TYPICAL FLOOR – SERVICED APARTMENT**

CONSULTANT : **M/S. SALAM CONSULTANT ARCHITECTS ENGINEERING.**

PROJECT : Y- TOWER AT ADNEC (A.06) CAPITAL CENTER –ABU DHABI.

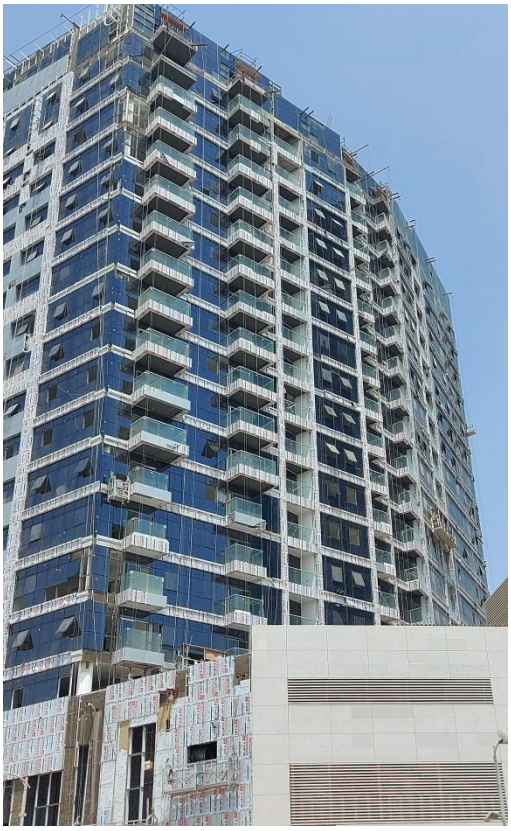

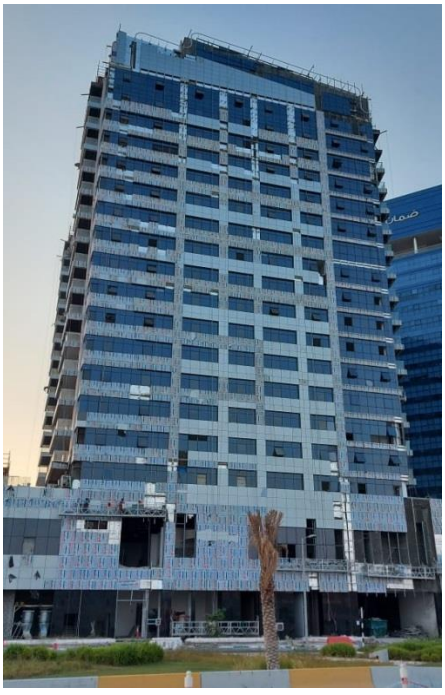

PROJECT : Y TOWER – ADNEC CAPITAL CENTRE, ABU DHABI.

CONTRACTOR : M/s. SHIELD CONTRACTING Co.

PROJECT : RESIDENTIAL BUILDING 3B+G+MEZZ+10 RESIDENTIAL FLOOR FOR H.S. SHAIKHA AMNA BINT SALEH BIN BADWA AL DARMAKI RESIDENTIAL BUILDING – ABU DHABI

CONSULTANT : M/s. KHATIB & ALAMI.

PROJECT : Proposed Commercial Development For
Mr. Suhail Mohamed Faraj Fares Al Mazrouei
located at Sector RBW6, Plot No 19,
Al Raha Beach, Abu Dhabi

CONTRACTOR : M/s. Sheild Contracting Co

CONSULTANT : M/s Altorath International Engineering
Consultants LLC

PROJECT : Proposed Building for Mr.Saeed Al Ameri Building (3B+G+9 Typ+R) Al Raha Beach-Zeina,Abu Dhabi,UAE

CONTRACTOR : M/s Bildex Contracting

CONSULTANT : M/s Al Ain Consulting Engineers

VIEWS

PROJECT : **Proposed Villa G+1 at Plot No-1341545,Dubai,UAE**

CONTRACTOR: M/s. EMKE GROUP

CONSULTANT: M/s. Renders Engineering Consultants

PROJECT : Proposed Commercial and Residential Building

(4B+G+M+18 TYP+R) Plot No.c-09, Sector E-5,Abu Dhabi

CONTRACTOR : M/s. Shield Contracting

CONSULTANT : M/s. Dewan Architects & Engineers

PROJECT : Residential Building For H.E.Suroor Bin Omair Al Mashghouni(2B+G+7 TYP+R) at Khor Al Raha, Abu Dhabi

CONTRACTOR : M/s. Al Diyar Gen. Contracting

CONSULTANT : M/s. Bead Architects & Engineers

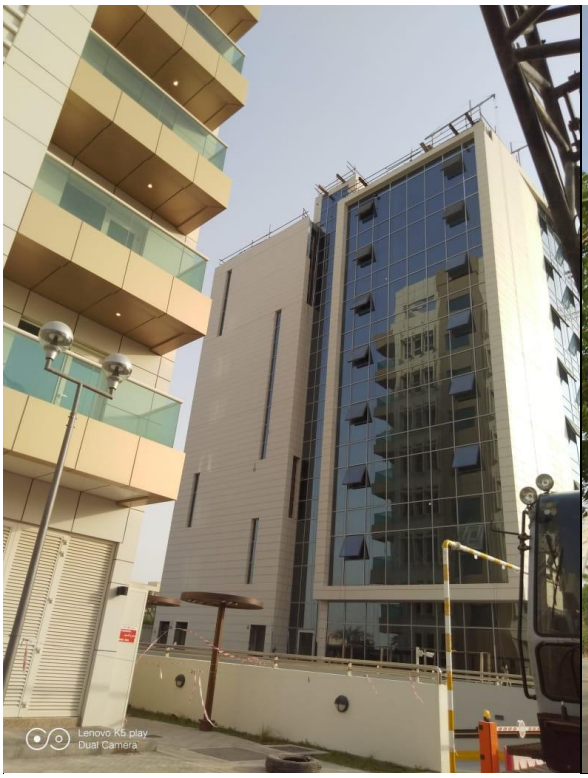

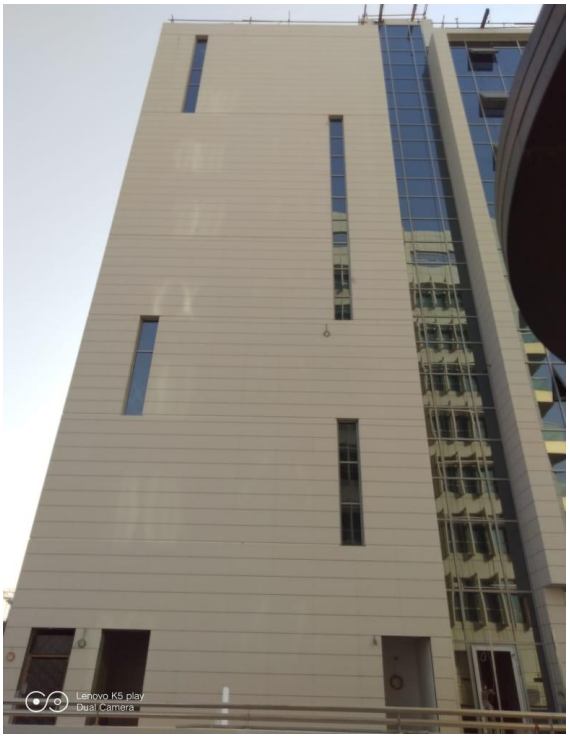

PROJECT : COMMERCIAL DEVELOPMENT FOR H.E SUROUR OMAIR MAADED AL MASHGHOUNI, SECTOR RBW2, PLOT NO 28 AT AL RAHA BEACH, ABU DHABI, UAE

PROJECT : Proposed Building 2B+G+5 Mixed Used Development at Sector RBW@ Plot 29, Al Raha Beach Development, AbuDhabi

CONTRACTOR : M/s Hashim Contracting & Gen. Maintenance

CONSULTANT : M/s MZ Architects

Project : Proposed Building 2B+G+5 Mixed Used Development at sector RBW @ Plot 29, Al Raha Beach Development, Abu Dhabi.

PROJECT : Primary & Kindergarten School for Lycee Luois Massignon, Abu Dhabi

CONTRACTOR : M/s. Seapal Contracting

CONSULTANT : M/s Helal & Partners

PROJECT **:** FONTANA TOWER AT JUFFAIR, KINGDOM OF BAHARAIN

CONTRACTOR : M/s. DEEP SEA EST

CONSULATANT: M/s. AREF SADEQ DESIGN CONSULTANTS

PROJECT : G + 20 BUILDING FOR SHEIKH ABDUL AZIZ AT SHARJAH

CONSULTANT : M/S. CANADIAN CONSULTANT
CONTRATOR : M/S. ABDUL AZIZ AL MAJID EST

PROJECT :PROPOSED FURNISHED APARTMENTS (B+G+4P+17+HELIPAD)FOR MR. GHURAIR MOHA'D AL OWJAN ALQUBAISSI

CONTRACTOR **:** M/S. AL RADHEEM CONTRACTING EST.

CONSULTANT **:** M/S. INVESTMENT ENGINEERING CONSULTANCY.

PROJECT - : PROPOSED FURNISHED APPARTMENTS (B+G+4P+17+HELIPAD)

FOR MR. GURAIR MOHA'S AL QWJAN ALQUBAISSI

PROJECT : Jabel Buhais Geological Park. Sharjah,UAE

CONTRACTOR : M/s. HARDCO Group.

CONSULTANT : M/s Hopins Architects Dubai Ltd.

PROJECT : AL QURAM VISITOR CENTRE, KALBA, SHARJAH

CONTRACTOR : M/s. HARDCO GROUP

CONSULTANT : M/s. Hopkins Architects Dubai Ltd.

PROJECT : COMMERCIAL BUILDING OF MR. HAMED AL MAZROUI, ABU DHABI.

CONTRACTOR **:** M/s. AL SARI CONTRACTING

CONSULTANT **:** M/s. ALTHORATH ENGINEERING CONSULTANTS.

PROJECT : PROPOSED LIBERTY APARTMENT WORKS AT NIGERIA

CONTRACTOR: BAMAJ GLOBAL CONCEPTS LIMITED

LOCATION : NIGERIA

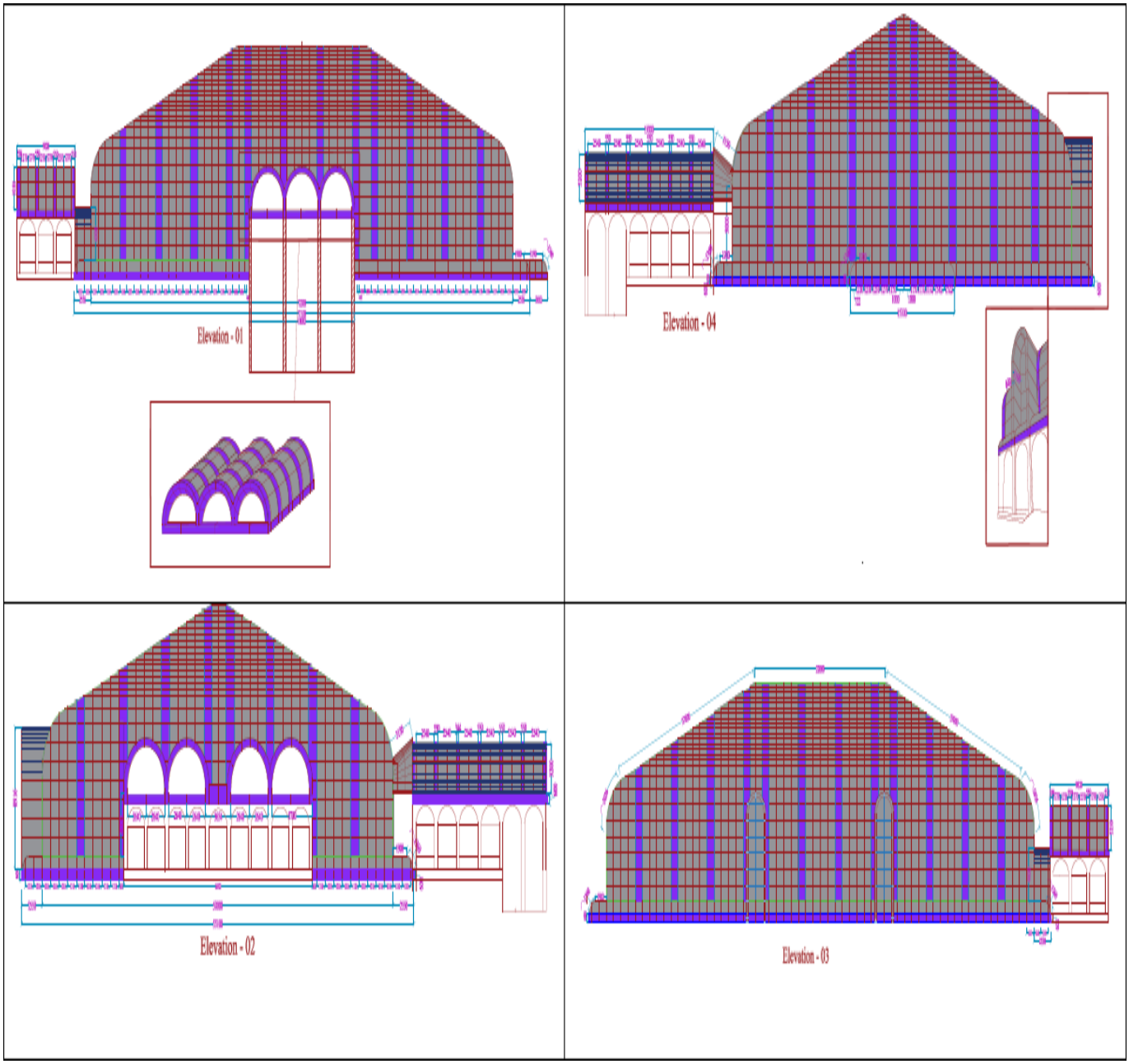

PROJECT : RENNOVATION OF THE ROOFING AREA FOR ICERINK AT HILI FUNCITY AT AL AIN

CONTRACTOR : M/S. QUADRIC GENERAL CONTRACTING.

CLIENT : M/s. AL AIN MUNICIPALITY

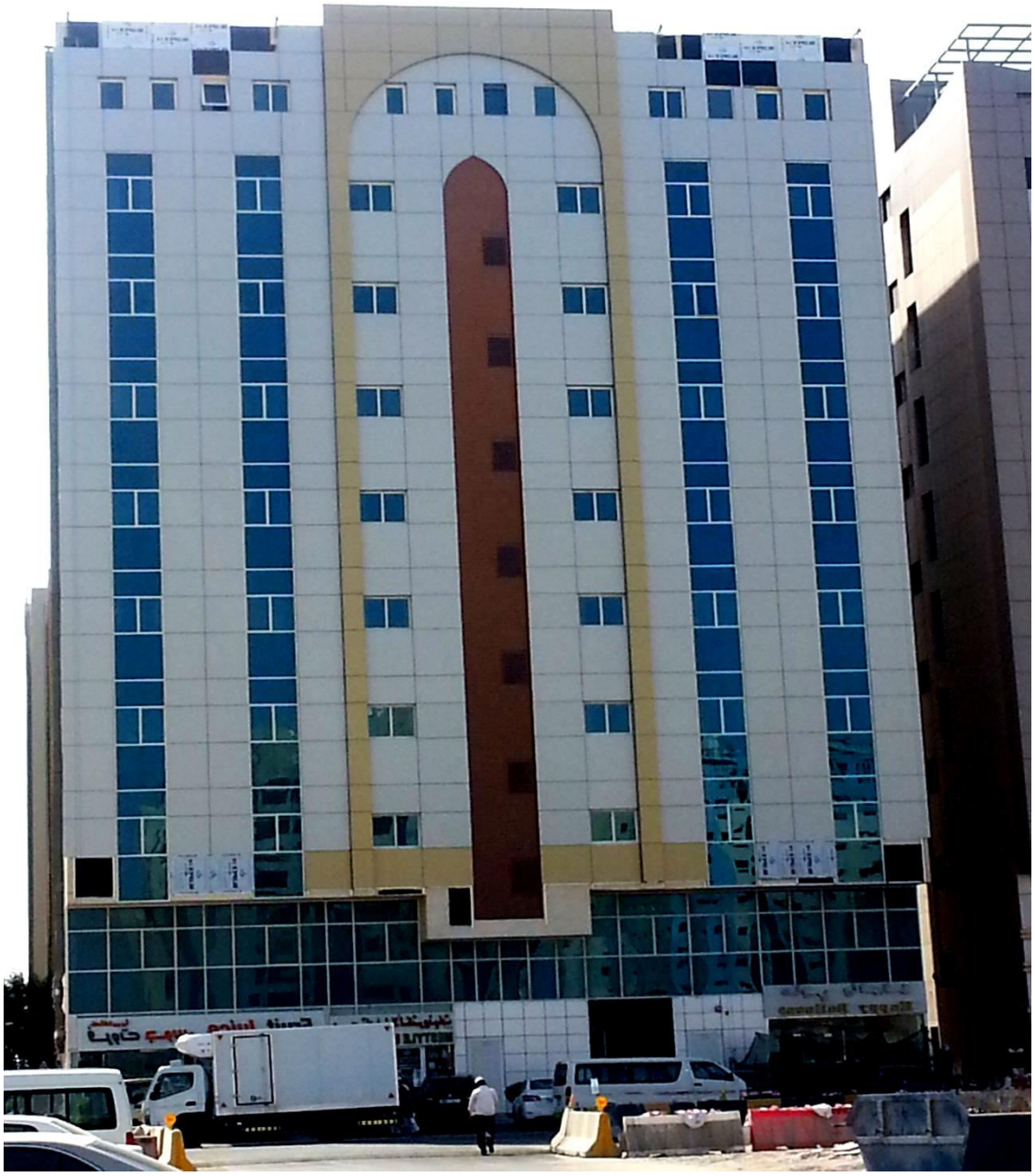

PROJECT : G+8 BUILDING FOR MR.FARIS SARI AL MAZROUIE AT MUSSAFAH

CONSULTANT : M/S. ADVANCE CONSULTANT

CONTRACTOR : M/S. AL SARI CONTRACTING

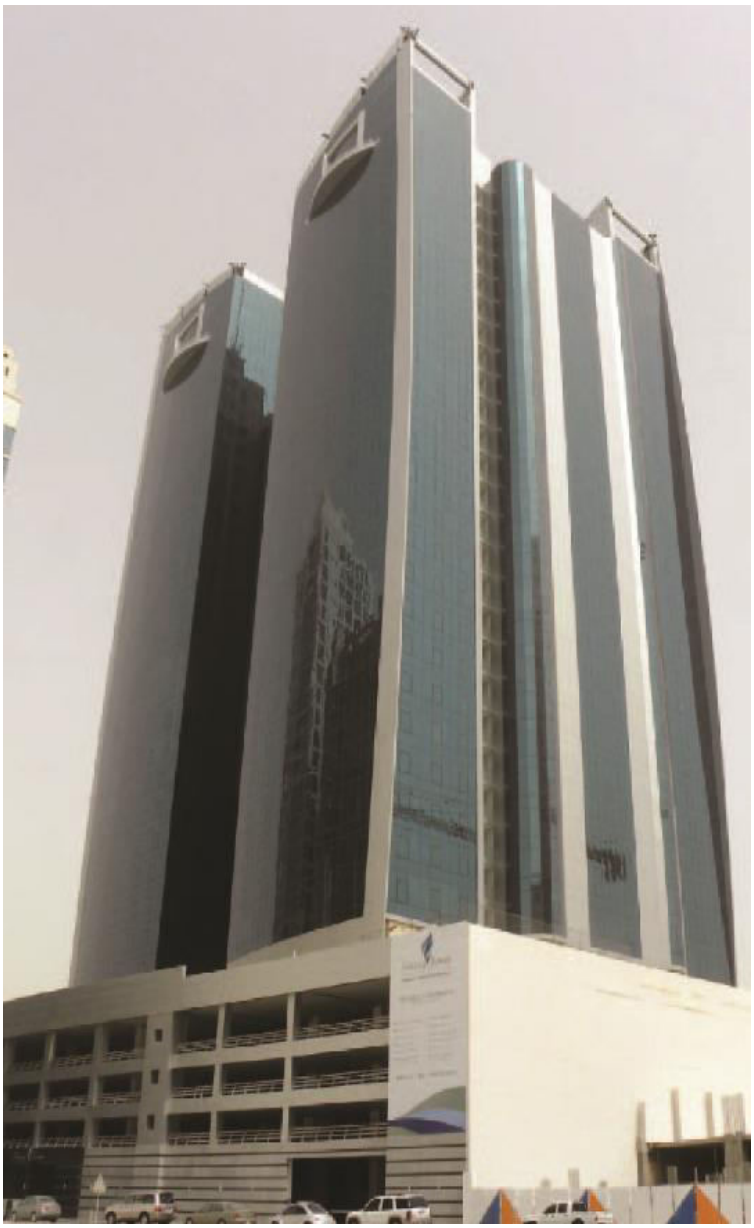

Project : Fontana Tower

Contractor :DeepSea Est . Fintas, Kuwait

Consultant : Aref Sadeq Design Consultant

PROJECT : ABU DHABI POLICE HEAD QUARTERS AT AL SILA

(SECURE PROJECT MANAGEMENT)

CONTRACTOR: M/s. AL ATTAS CONTRACTING

CONSULATANT: M/s. BAINONA CONSULTING

PROJECT **:** BUILDING FOR MR.EZZADINE MUSTAFA

(ADCP PROJECT)

CONTRACTOR : M/s. AL MUMAYAZ ENGINEERING CONTRACTING

CONSULATANT: M/s. ARAB OFFICE FOR PLANNING & ARCHITECTURE

(Dr. MAKHLOUF CONSULTANTS)

PROJECT : PETROLEUM INSTITUTE SCHOOL ACCOMADATION AT SAS AL NAKHIL **(ADNOC PETROLEUM)**

CONTRACTOR : M/s. NAEL ENERGY ENTERPRISES

CONSULATANT: M/s. HILL WAY INTERNATIONAL

PROJECT: BUILDING FOR MR.BAKEET HADI OMAR AL MANSOURI

(ADCP PROJECT)

CONTRACTOR : M/s. AL MUMAYAZ ENGINEERING CONTRACTING

CONSULATANT: M/s. GOLDEN PLANNERS CONSULTANTS

PROJECT: BUILDING FOR MR. MOHD OMER AL MANSOURY

(ADCP PROJECT)

CONTRACTOR: M/s. SAMI & AL MANSOURY GENERAL CONTRACTING

CONSULATANT: M/s. GOLDEN PLANNERS CONSULTANTS

PROJECT : BUILDING FOR MRS. OSHA SAIF MUADAD

CONTRACTOR : M/s. AL SARI CONTRACTING

CONSULATANT: M/s. ADVANCE ENGINEERING CONSULTANCY

(A.D.C.E)

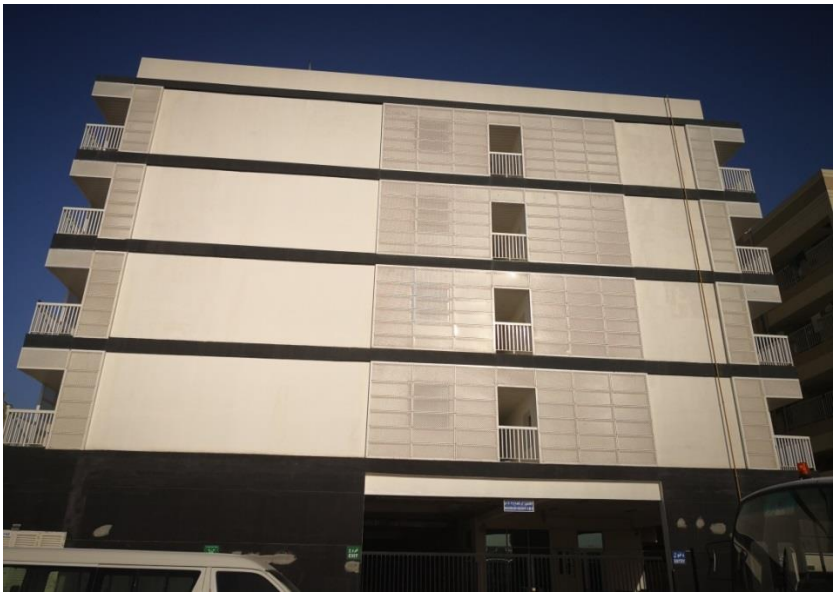

PROJECT : Proposed Labour Accommodation Building at Jabel Ali, Dubai

CONTRACTOR : M/s Bader Al Mulla & Brother Co. WLL

CONSULTANT : M/s Orion Consultant

PROJECT: BUILDING FOR MR.HASSAN JUMA HASSAN JUMA AL ZAABI

(ADCP PROJECT)

CONTRACTOR : M/s. ABU HUSSAIN CONTRACTING LLC

CONSULATANT: M/s. GOLDEN PLANNERS CONSULTANTS

PROJECT : OFFICES FOR MINISTRY OF INTERIOR , AJMAN

CONSULTANT : M/S. SA ENGINEERING CONSULTANT

CONTRACTOR : M/S. AL RADEEM GENERAL TRANS & CONT. EST.

Project: Saadiyath Civil Defense Station

Client: Tourism Development & Investment Company

Consultant: SA Engineering Consultants

Contractor: Civilco Civil Eng. & Contracting

Location: Saadiyath Island, Abu Dhabi

PROJECT: BUILDING FOR MR.MUBARAK AL RADA AL MAZROUIE

(ADCP PROJECT)

CONTRACTOR: M/s.ORIENT HOUSE FOR DEVELOPMENT & CONST CO.

CONSULATANT: M/s. AL AIN COUNSULTING ENGINEERS

PROJECT: BUILDING FOR MR.SAEED JUMA HASSAN JUMA AL ZAABI

(ADCP PROJECT)

CONTRACTOR : M/s. ABU HUSSAIN CONTRACTING LLC

CONSULATANT: M/s. GOLDEN PLANNERS CONSULTANTS

PROJECT: BUILDING FOR MR.YOUSUF JUMA HASSAN JUMA AL ZAABI

(ADCP PROJECT)

CONTRACTOR : M/s. ABU HUSSAIN CONTRACTING LLC

CONSULATANT: M/s. GOLDEN PLANNERS CONSULTANTS

PROJECT : BUILDING FOR MR. HAMED SARI AL MAZROUIE

CONTRACTOR : M/s. AL SARI CONTRACTING

CONSULATANT: M/s. ARAB CONSULTANTS

PROJECT : BUILDING FOR MR. SULTAN SAYED ALAN MOHD

CONTRACTOR : M/s. AL MUMAYAZ CONTRACTING LLC

CONSULATANT: M/s. EMIRATES ENGINEERING CONSULTANTS

PROJECT : ALUMINIUM COMPOSITE PANEL WORK
FOR THE ABU DHABI RETIREMENT
PENSION & BENEFITS FUND

CONTRACTOR : M/s.ABU HUSSAN CONTRACTING.

CONSULTANT **:** M/s.HELAL & PARTNERS CONSULTANT

PROJECT : BUILDING FOR Mr. KHADEM AL RUMAITHY

CONTRACTOR : M/s. AL SARI CONTRACTING

CONSULATANT: M/s. AL ADVANCE CONSULTANTS

PROJECT : PEGEOT SHOWROOM FOR OMEIR BIN YOUSUF & SONS AT ABU DHABI

CONTRACTOR : M/s. AL RIYAMI GROUP

PROJECT:RESORT FOR H.H SHEIKH SAEED BIN HAMDAN AL NAHYAN

CONTRACTOR : M/s. SNOWBALL CONTRACTING

CONSULATANT: M/s. ZONE CONSULTANT

PROJECT : ZAYED HIGHER ORGANIZATION FOR HUMANITARIAN CARE & SPECIAL NEEDS AT AL AIN

CONTRACTOR : M/S. BIN OJAN GENERAL CONTRACT EST.

CONSULTANT : M/S. A.D.D CONSULTANTS

PROJECT : ABU DHABI POLICE HEAD QUARTERS AT AL SILA

CONTRACTOR : M/s. AL ATTAS CONTRACTING

CONSULATANT: M/s. BAINONA CONSULTING

PROJECT : QUR'ANIC BOTANICAL GARDEN AT SHARJAH

CONSULTANT : M/S. URS INFRASTRUCTURE AND ENVIRONMENT UK LIMITED

CONTRACTOR : M/S. HARDCO GROUP

PROJECT : OTE CHEVROLET SHOWROOM AT NIZWA,OMAN

CONTRACTOR : M/s. QBG (QURUM BUSINESS GROUP)

CONSULTANT : M/s. SEMAC & PARTNERS L.L.C

Contractor: M/s. QBG Contracting

Project : Proposed Vehicle Showroom at Nizwa

PROJECT : VEHICLE INSPECTION LANES IN GHAYATHY - ADNOC STATION

CONTRACTOR : M/s. AL ATTAS CONTRACTING

CONSULATANT: M/s. AL THORATH CONSULTANTS

PROJECT : ADNOC STATION AT YAS 2

CONTRACTOR : M/s. BEAVER GULF CONTRACTING

CONSULATANT: M/s. AL THORATH CONSULTANTS

PROJECT : ADNOC STATION AT YAS 1 , ABU DHABI

CONTRACTOR : M/s. BEAVER GULF CONTRACTING

CONSULATANT: M/s. AL THORATH CONSULTANTS

PROJECT: NGV FLEET CONVERSION WORKSHOP A1 FILLIMG STATION **(ADNOC)**

CONTRACTOR : M/s. AL ATTAS CONTRACTING

CONSULATANT: M/s. GHAZI AWAD ARCHITECTS & ENGINEERS

PROJECT : VEHICLE INSPECTION LANES IN GHAYATHY - ADNOC

CONTRACTOR : M/s. AL ATTAS CONTRACTING

CONSULATANT: M/s. AL THORATH CONSULTANTS

PROJECT : VEHICLE INSPECTION LANES IN LIWA - ADNOC

CONTRACTOR : M/s. AL ATTAS CONTRACTING

CONSULATANT: M/s. AL THORATH CONSULTANTS

PROJECT : VEHICLE INSPECTION LANES IN DELMA - ADNOC

CONTRACTOR : M/s. AL ATTAS CONTRACTING

CONSULATANT: M/s. AL THORATH CONSULTANTS

PROJECT **:** AUTOSERVE STATION FOR **ADNOC** AT SEA PALACE

CONTRACTOR : M/s. BEAVER GULF CONTRACTING

CONSULATANT: M/s. AL THORATH CONSULTANTS

PROJECT : AUTOSERVE STATION FOR **ADNOC** AT KHALIFA PARK

(SECURE PROJECT MANAGEMENT)

CONTRACTOR : M/s. BEAVER GULF CONTRACTING

CONSULATANT: M/s. AL THORATH CONSULTANTS

PROJECT **:** REAL ESTATE BANK BUILDING, ABU DHABI

CONTRACTOR : M/s.REAL ESTATE BANK

CONSULTANT : M/s.DAR CONSULTANT

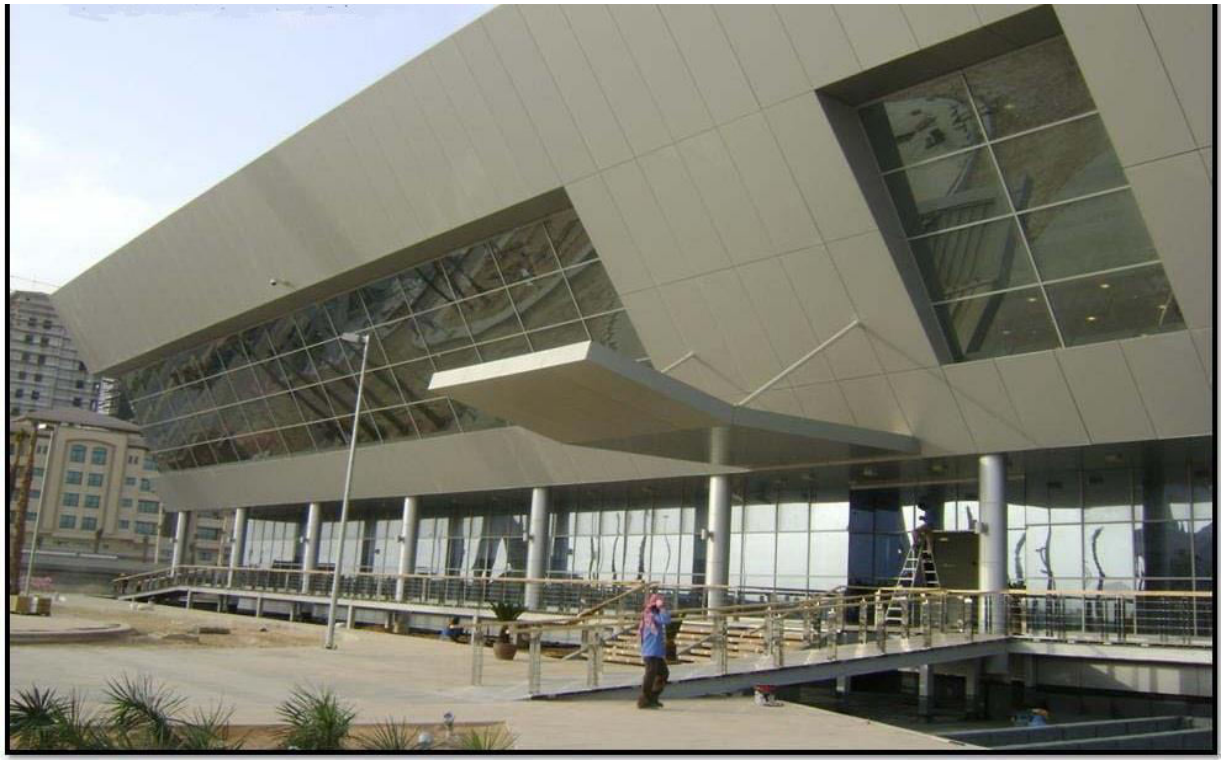

PROJECT : GACC NEW AIR NAVIGATION SERVICES (BUILDING 1)

CONTRACTOR : M/s. ATHENA EMIRATES

CONSULTANT : M/s. RMJM CONSULTANT

PROJECT :GACC NEW AIR NAVIGATION SERVICES (BUILDING 2)

CONTRACTOR : M/s. ATHENA EMIRATES

CONSULTANT : M/s. RMJM CONSULTANT

PROJECT : BURAIMI COLLEGE

CONSULTANT : GULF ENGINEERING CONSULTANCY

CONTRACTOR : AL ADRAK TRAD. CONTRACTING

PROJECT : BURAIMI COLLEGE

CONSULTANT : GULF ENGINEERING CONSULTANCY

CONTRACTOR : AL ADRAK TRAD. CONTRACTING

PROJECT : BUILDING FOR NATURALIZATION & RESIDENCY AT MADINA ZAYED, ABU DHABI

CONTRACTOR : M/s. MUSANADA, ABU DHABI, UAE

PROJECT : BUILDING FOR FOOD STORES AT AL SANAIYA, AL AIN

CONTRACTOR : M/s. MUSANADA, ABU DHABI, UAE

PROJECT: MINISTRY OF INTERIOR- OFFICE AT MOHD BIN ZAYED CITY

CONTRACTOR : M/s. AL DIYAR CONTRACTING

CONSULATANT: M/s. HERBERGER ENGINEERING CONSULTANTS

PROJECT : EXTENSION WORK FOR MOVEN PICK HOTEL

CONTRACTOR : M/s. DIPLOMAT ENGINEERING & CONTRACTING

PROJECT : VILLA FOR MR. AHMED SARI AL MAZROUIE

CONTRACTOR : M/s. AL SARI CONTRACTING

PROJECT : VILLA FOR MR. OBAID GANEM AL MAZROUIE

CONTRACTOR : M/s. AL SARI CONTRACTING

CONSULATANT: M/s. CONSULTANTS GROUP INTERNATIONAL

PROJECT : 6 VILLA AT KHALIFA CITY

CONTRACTOR : M/s. AL ATTAS CONTRACTING

CONSULATANT: M/s. SAHIL ENGINEERING CONSULTANTS

PROJECT : CONSTRUCTION OF(G+2) LABOUR ACCOMMODATION IN AT CENTRAL FRUIT & VEGETABLE MARKET AT RAS AL KHOR FOR DUBAI MUNICIPALITY

CONSULTANT : M/S. AL WAHA ENGINEERING CONSULTANT

CONTRACTOR : M/S. BEAVER GULF CONTRACTING L.L.C

PROJECT : PROPOSED G+ 2 + GYM + BUILDING FOR MR. SAEED DAFOOS BIN AMER AL MUNSOORY

CONTRACTOR : M/s.FUTURE HOUSE CONTRACTING

CONSULTANT : M/s.AL SHANDAGHA ARCHITECTS & ENG.

PROJECT : CAR SPA CENTER AT UMM AL NAR

CONTRACTOR : M/s.AL FARDHAN GROUP

CONSULTANT : M/s.BEAD ARCHITECTS CONSULTANTS

PROJECT : HAMMAD VILLA AT AL MIRDIFF, DUBAI

CONTRACTOR : M/s. AL MUSSALLAH CONTRACTING

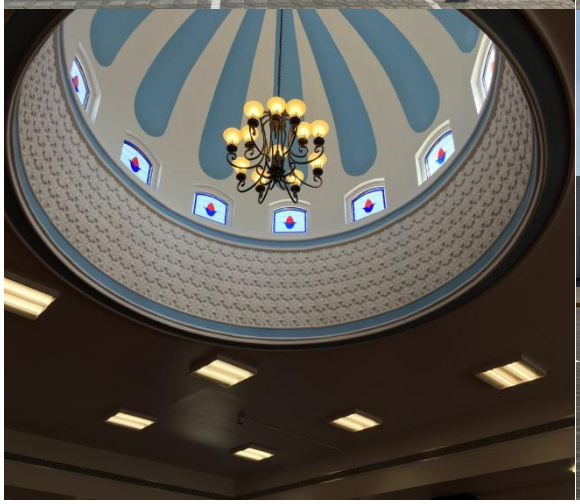

PROJECT : ADNOC SERVICE STATION IN GHABAT BAYNOONA

CONTRACTOR : M/s. RANYA CONTRACTING

CONSULTANT : M/s. DORCHE GROUP

SPECIAL DESIGN DOORS

Dome For G+1 Villa At Warqa

Shopping Center At Dumistan Kingdom Of Baharain

SPECIAL STRUCTURES

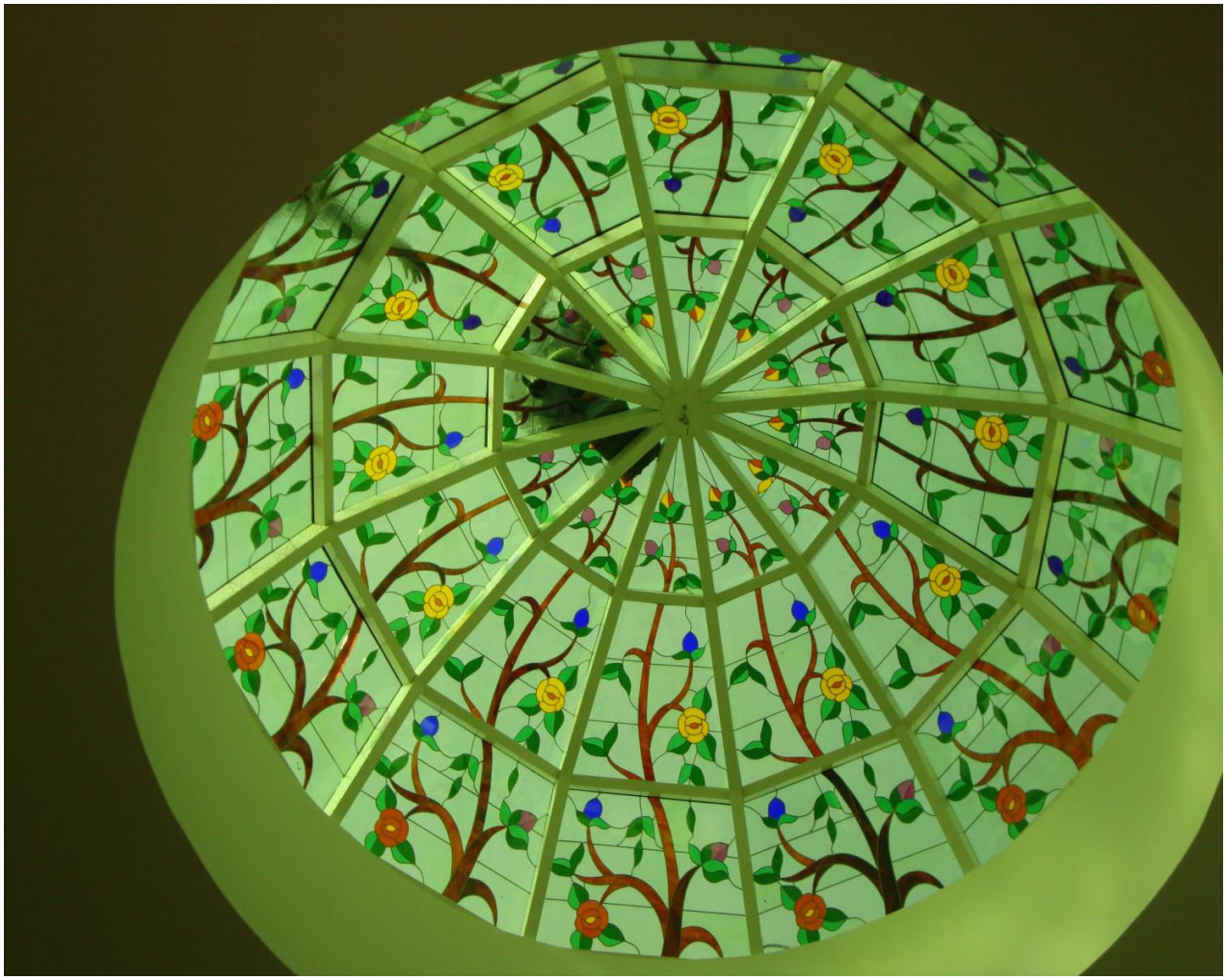

CONTRACTOR : M/s. TRANS ATLAS CONTRACTORS

CONSULTANT : M/s. SAHIL ENGINEERING

SPECIAL STRUCTURES

SPECIAL STRUCTURES

PROJECT **:** PRIVATE VILLA IN KHALIFA A, ABU DHABI

K.M.M GROUP

MOTIVE INDUSTRIES ALUMINIUM BALCONY

MI - AB - 1001

MI – AB - 1002

MI - AB - 1003

K.M.M GROUP

MOTIVE INDUSTRIES ALUMINIUM BALCONY

MI - AB - 1004

MI – AB - 1005

MI - AB - 1006

K.M.M GROUP

MOTIVE INDUSTRIES ALUMINIUM BALCONY

MI - AB - 1007

MI – AB - 1008

MI - AB - 1009

MOTIVE INDUSTRIES ALUMINIUM BALCONY

K.M.M GROUP

MI - AB - 1010

MI – AB - 1011

MI - AB – 1012

K.M.M GROUP

MOTIVE INDUSTRIES ALUMINIUM BALCONY

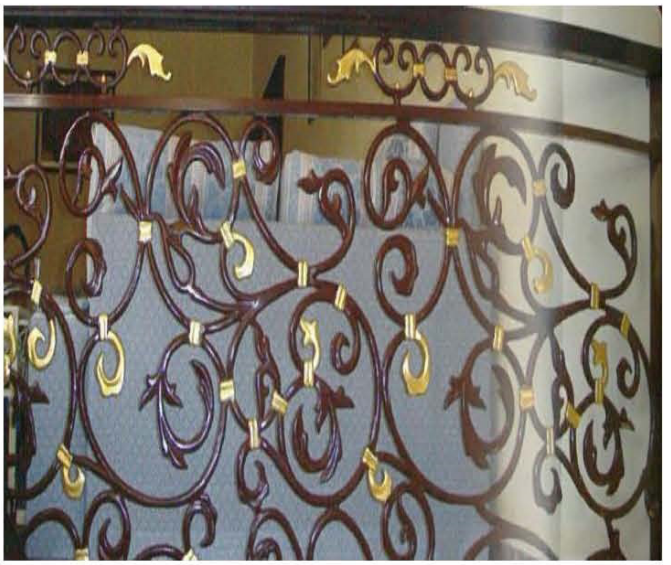

MI - AB - 1013

MI – AB - 1014

MI - AB - 1015

MOTIVE INDUSTRIES SS HANDRAILS

K.M.M GROUP

MI – SSHR – 001

MI – SSHR - 002

MI – SSHR - 003

MI – SSHR – 004

MI – SSHR – 005

MI – SSHR - 006

MI – SSHR – 007

MI – SSHR – 008

MOTIVE INDUSTRIES ALUMINIUM GATES

K.M.M GROUP

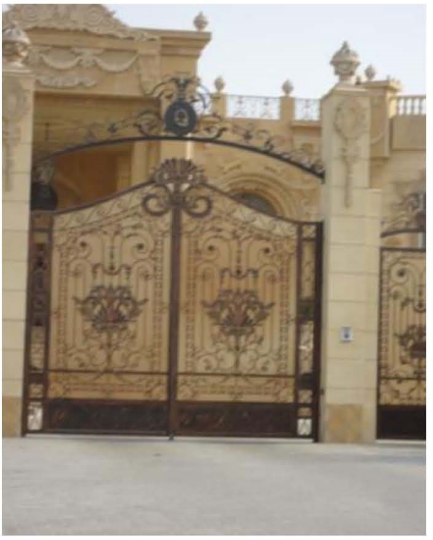

MI - GT - 1119

MI – GT - 1120

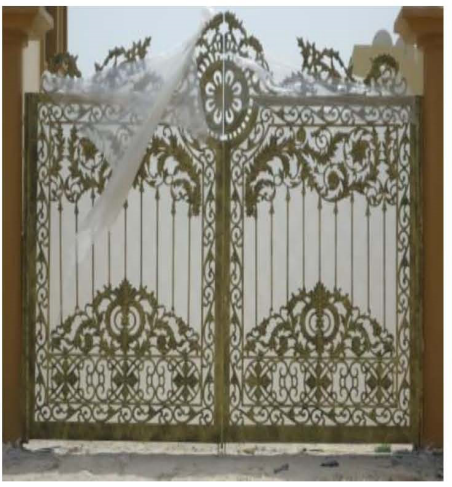

MI - GT - 1121

MI - GT - 1122

K.M.M GROUP

MOTIVE INDUSTRIES ALUMINIUM GATES

MI - GT - 1123

MI - GT - 1124

MI - GT - 1113

MI – GT - 1114

MOTIVE INDUSTRIES ALUMINIUM GATES

K.M.M GROUP

MI - GT - 1115

MI - GT - 1116

MI - GT - 1117

MI - GT - 1118

K.M.M GROUP

MOTIVE INDUSTRIES ALUMINIUM GATES

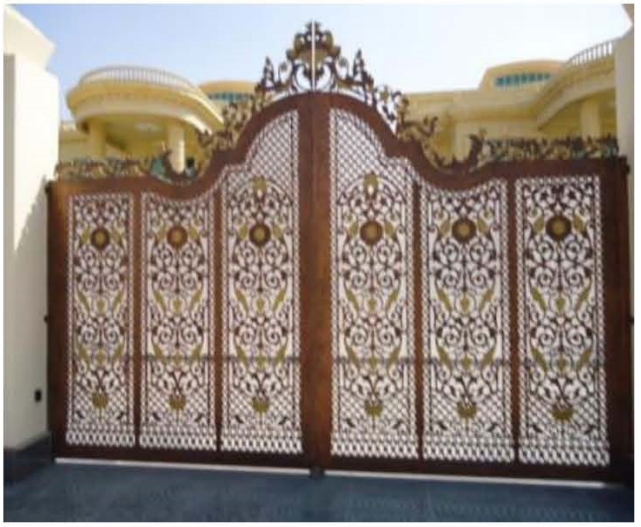

MI - GT - 1107

MI – GT - 1108

MI - GT - 1109

MI - GT - 1110

K.M.M GROUP

MOTIVE INDUSTRIES ALUMINIUM GATES

MI - GT - 1111

MI - GT - 1112

MI - GT - 1101

MI – GT - 1102

K.M.M GROUP

MOTIVE INDUSTRIES ALUMINIUM GATES

MI - GT - 1103

MI - GT - 1104

MI - GT - 1105

MI - GT - 1106

K.M.M GROUP

الحركة

لصناعة الالمنيوم و الزجاج ذ.م.م

Abu Dhabi - U.A.E, P.O Box - 31817, Tel: 02-5864795, Fax: 02-5864795
Sharjah-U.A.E, P.O.Box: 73529, Tel. : 06-5360663, Fax: 06-5360664.
E-mail:motivealum@gmail.com, Website: www.motive-industries.com

BAS CERTIFICATION BAS ISO 9001 REGISTERED
DAC DUBAI ACCREDITATION CENTER CB - 013